

True Vertical Depth Log

FTA A12A LWD RM 200TVD

IDF

ARC6A-AA
SON675

id12_0c_01
id12_0c_01

MWD_10
ADN

id12_0c_01
id12_0c_01

Format: VISION Service RM Log Vertical Scale: 1:200 Graphics File Created: 31-Mar-2007 22:43

<p>Rate of Penetration, Averaged over Last 5ft (ROP5_RM) 200 (M/HR) 0</p> <hr/> <p>ARC Gamma Ray (GR_ARC) 0 (GAPI) 200</p> <hr/> <p>Vertical Hole Diameter (VERD) 6 (IN) 16</p> <hr/> <p>Horizontal Hole Diameter (HORD) 6 (IN) 16</p>	<p>ARC Phase-Shift Resistivity 40-in. at 2 MHz (P40H) 0.2 (OHMM) 2000</p> <hr/> <p>ARC Phase-Shift Resistivity 34-in. at 2 MHz (P34H) 0.2 (OHMM) 2000</p> <hr/> <p>ARC Phase-Shift Resistivity 28-in. at 2 MHz (P28H) 0.2 (OHMM) 2000</p> <hr/> <p>ARC Phase-Shift Resistivity 22-in. at 2 MHz (P22H) 0.2 (OHMM) 2000</p>	<p>Thermal Neutron Porosity (TNPH) 45 (PU) -15</p> <hr/> <p>Bulk Density, Bottom (ROBB) 1.85 (G/C3) 2.85</p> <hr/> <p>Photoelectric Factor, Bottom (PEB) 0 (----) 10</p> <hr/> <p>Bulk Density Correction, Bottom (DRHB) -0.75 (G/C3) 0.25</p>
<p>Density Time After Bit (TAB_DEN) 0 (HR) 10</p>	<p>ADN Rotational Speed (RPM_ADN) 0 250 (RPM)</p>	

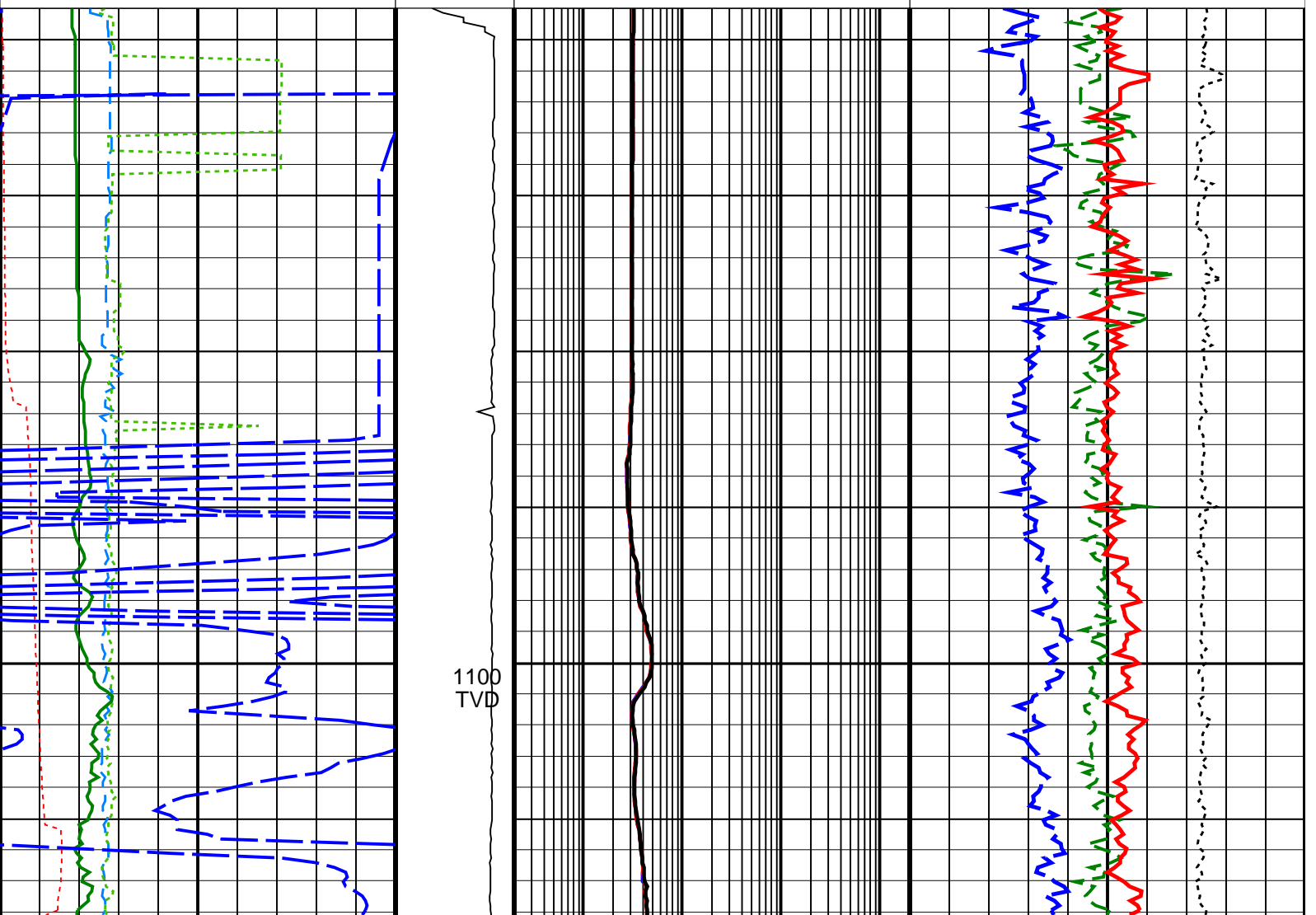

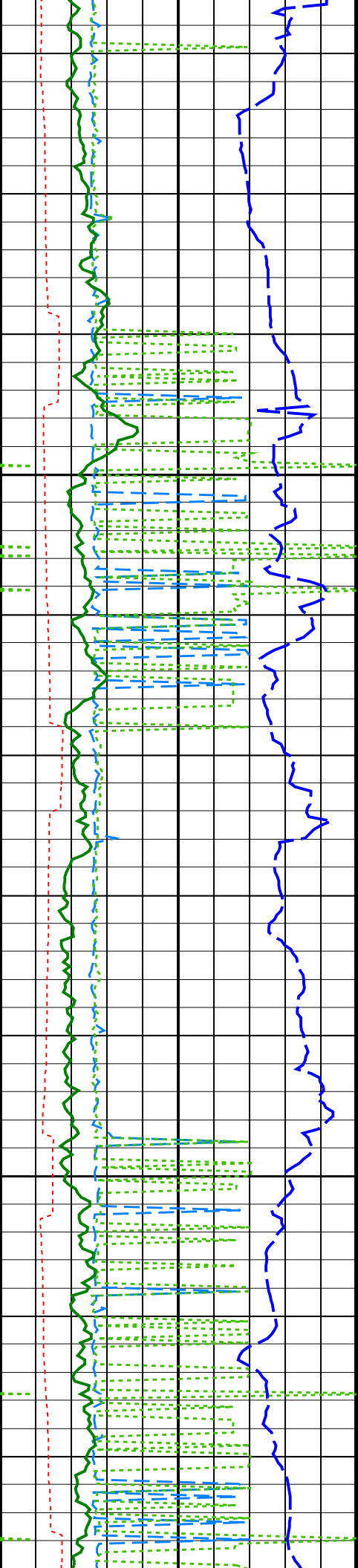

1125
TVD

1150
TVD

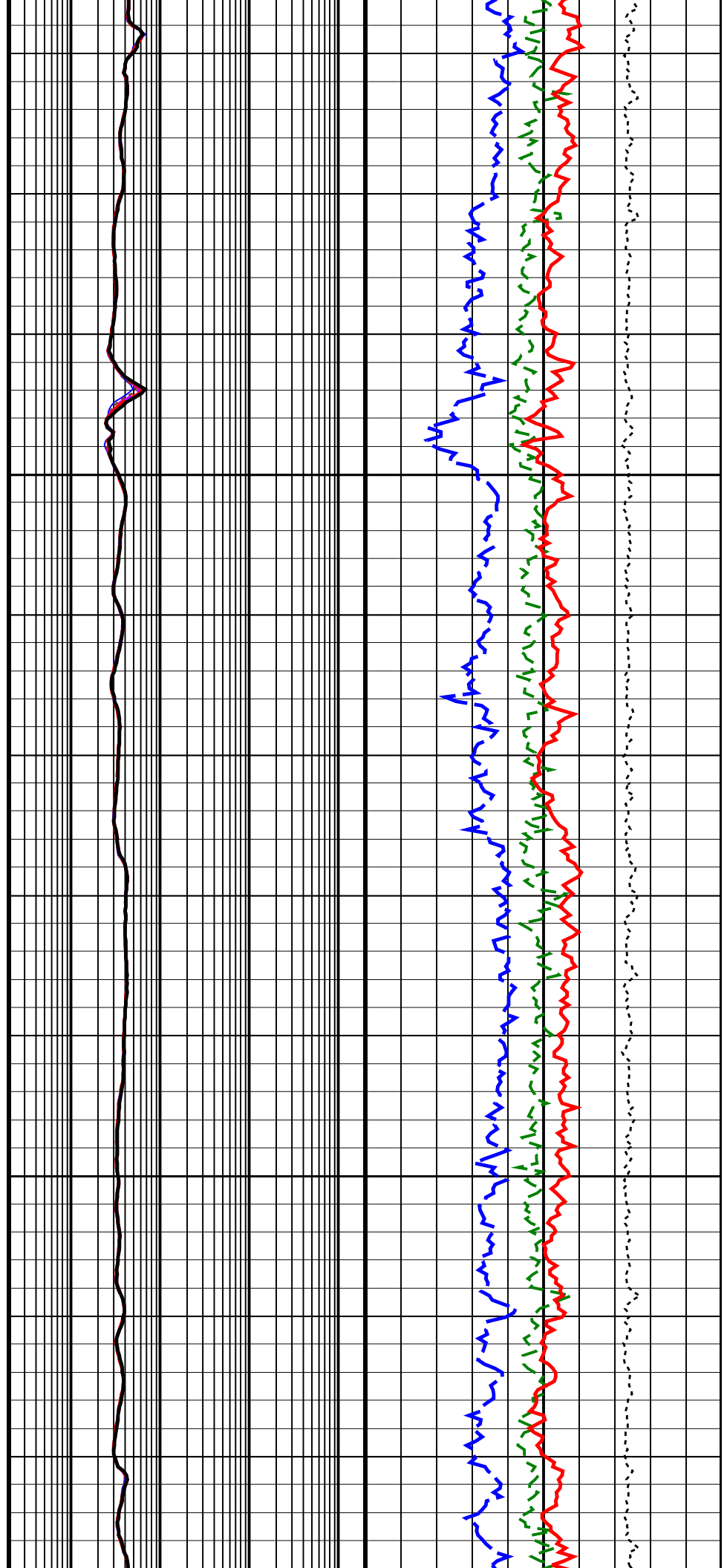

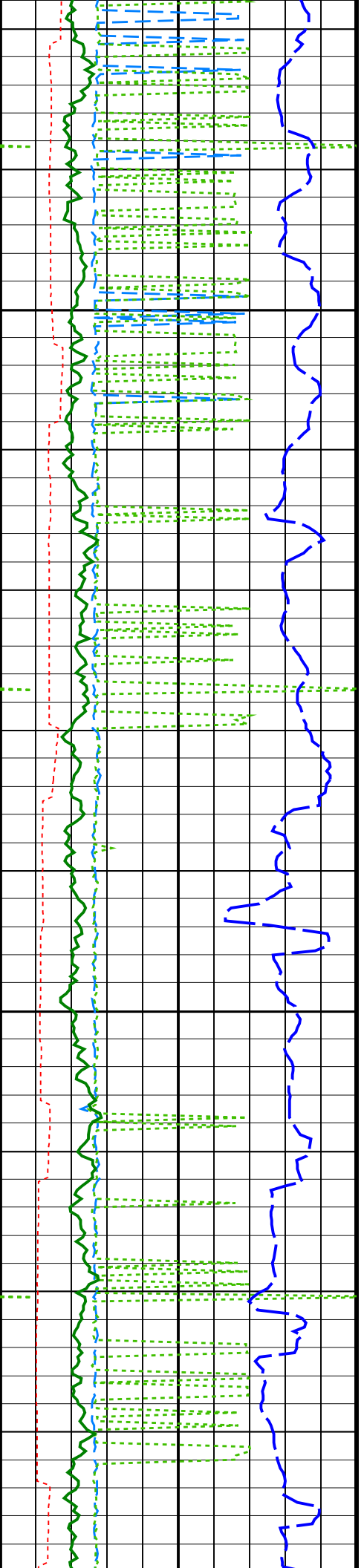

1175
TVD

1200
TVD

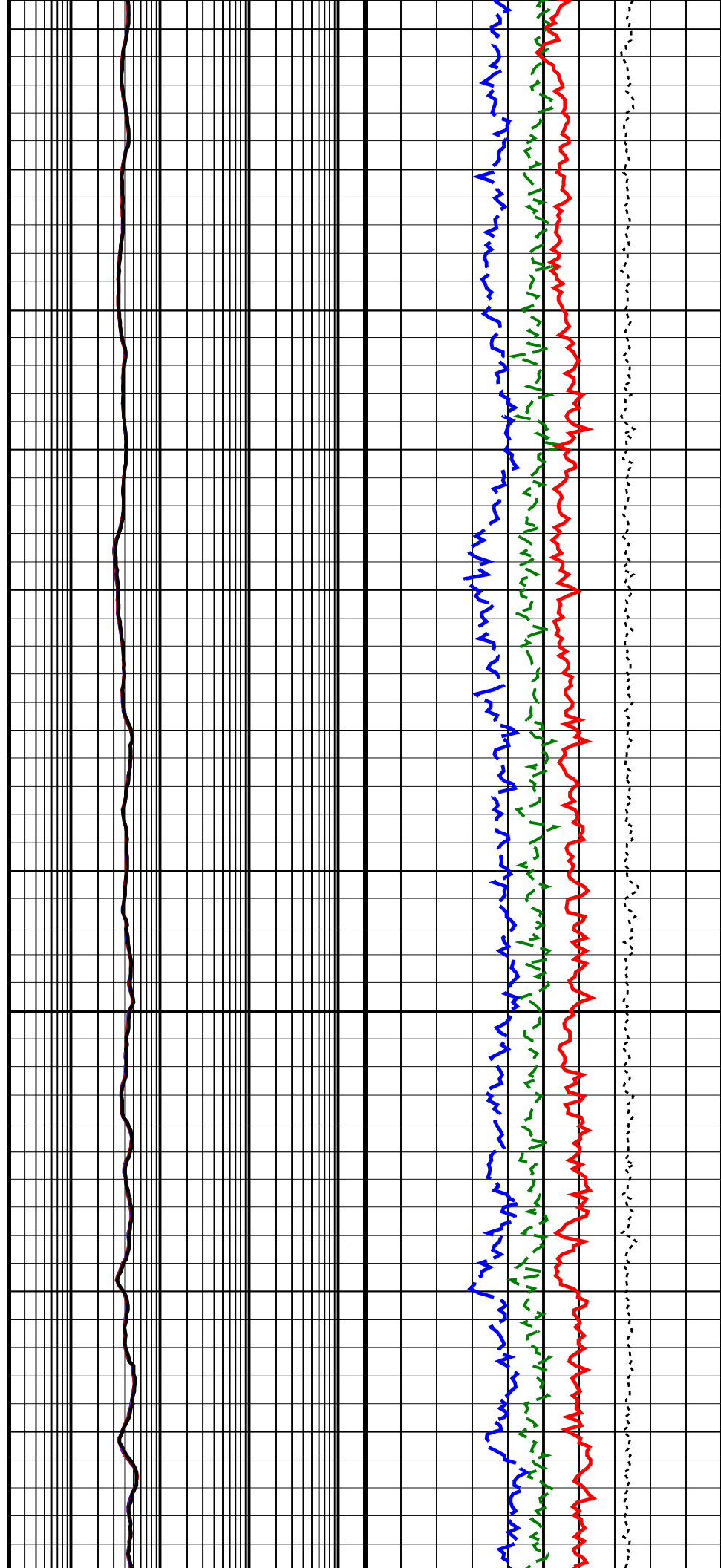

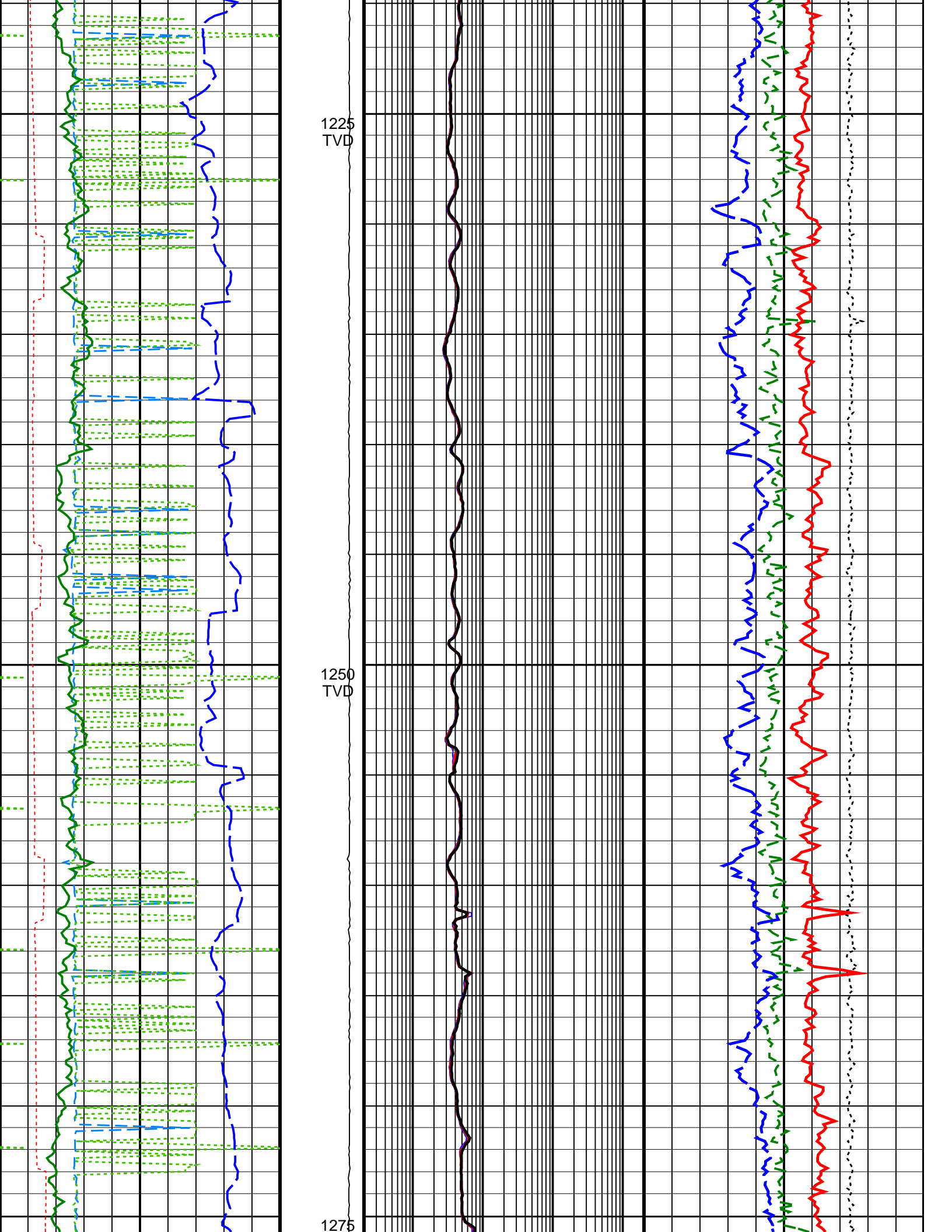

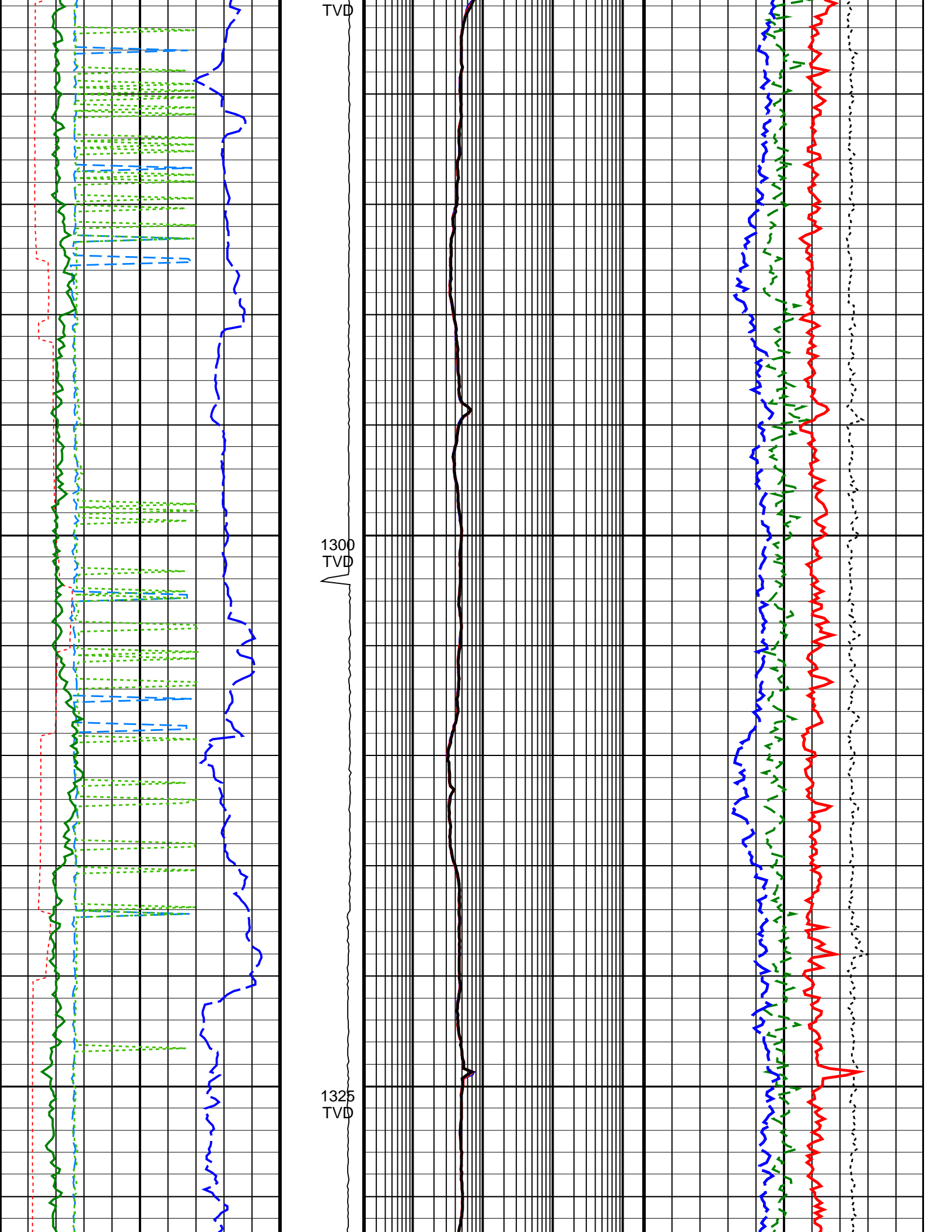

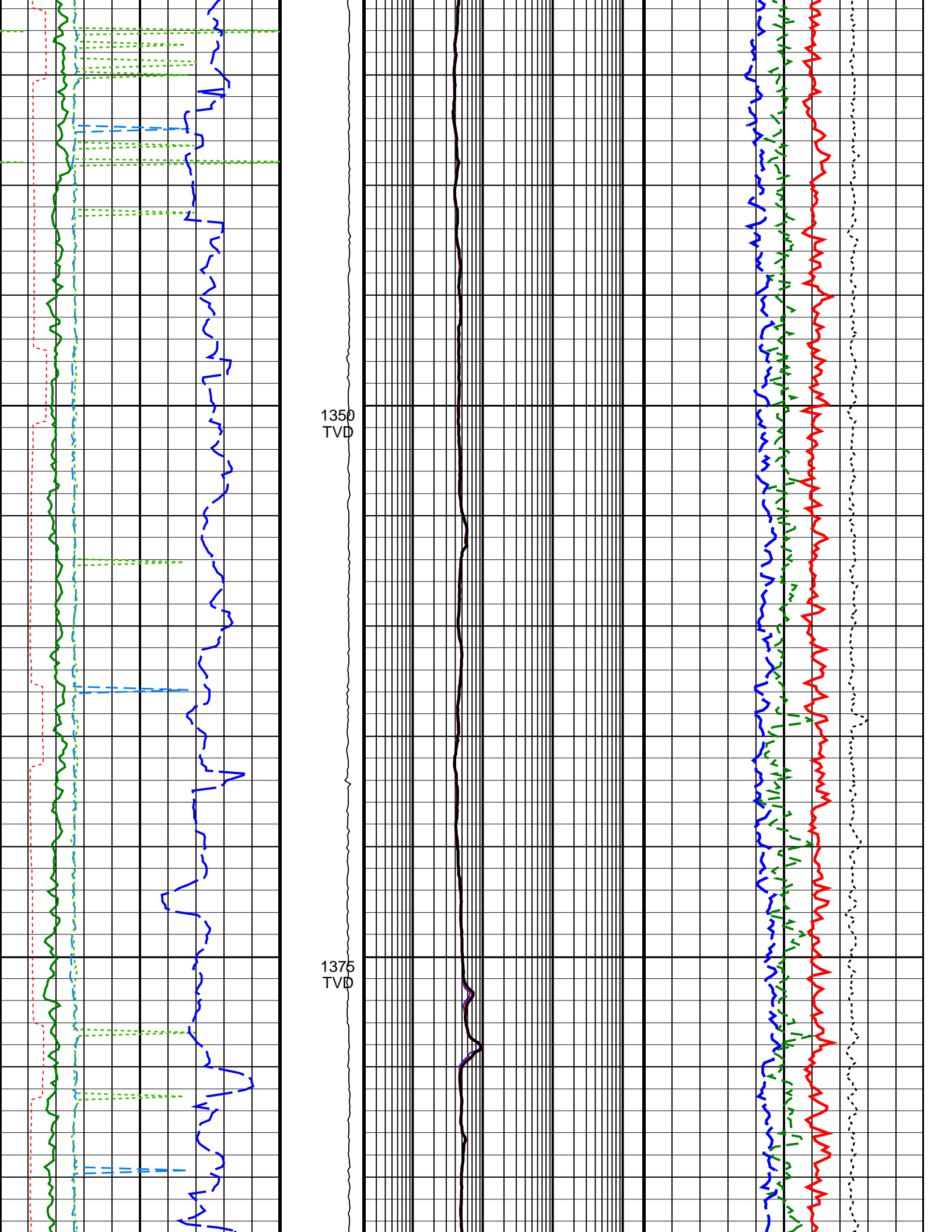

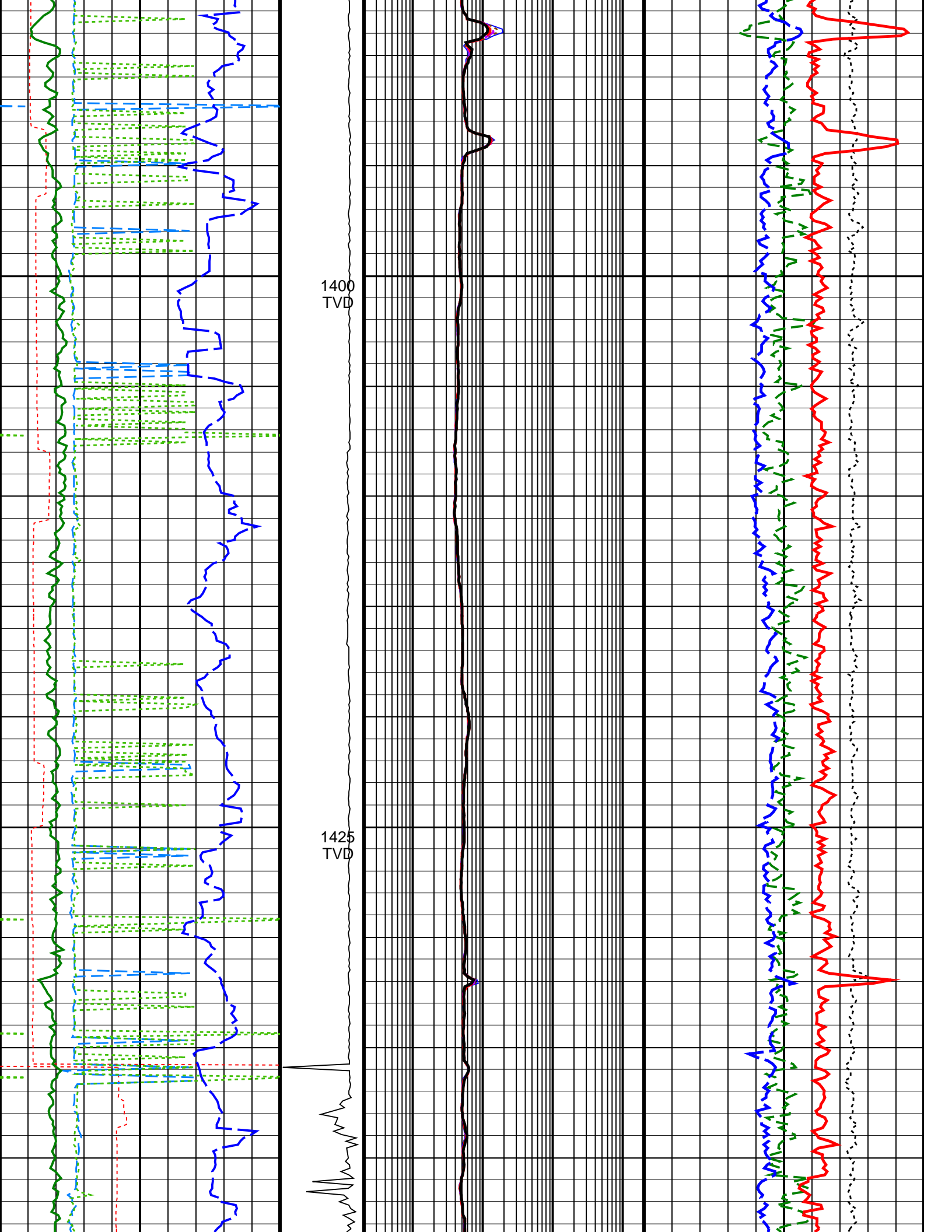

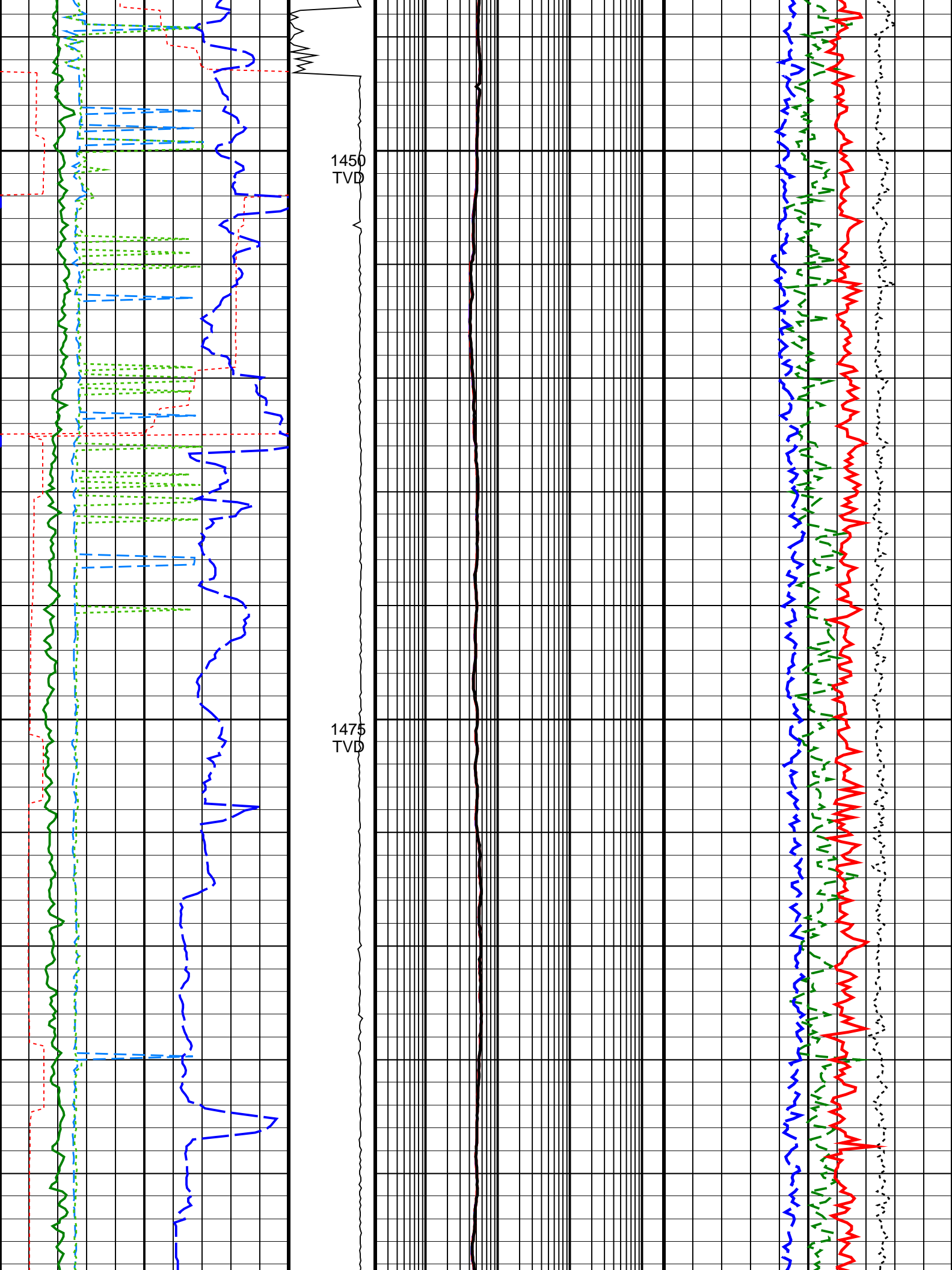

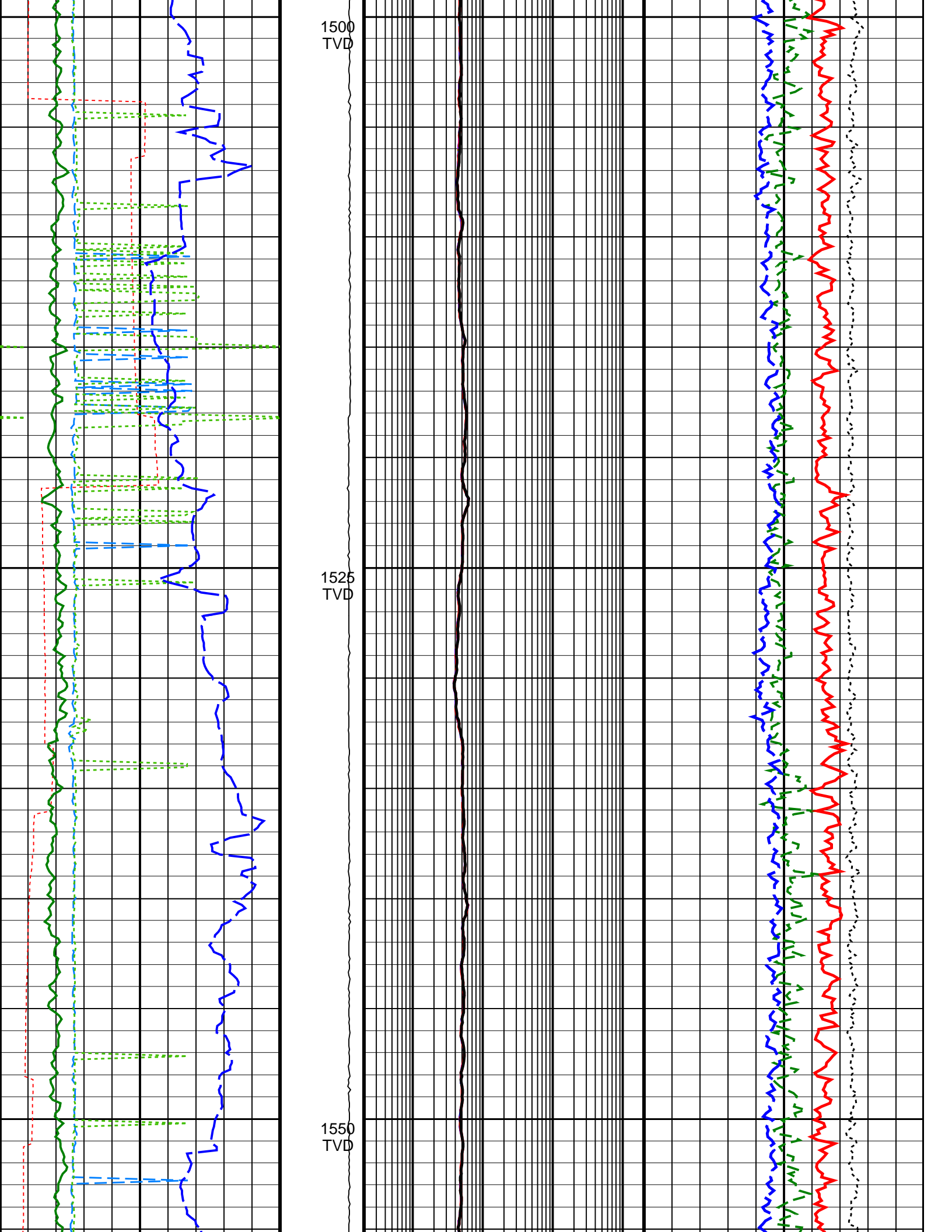

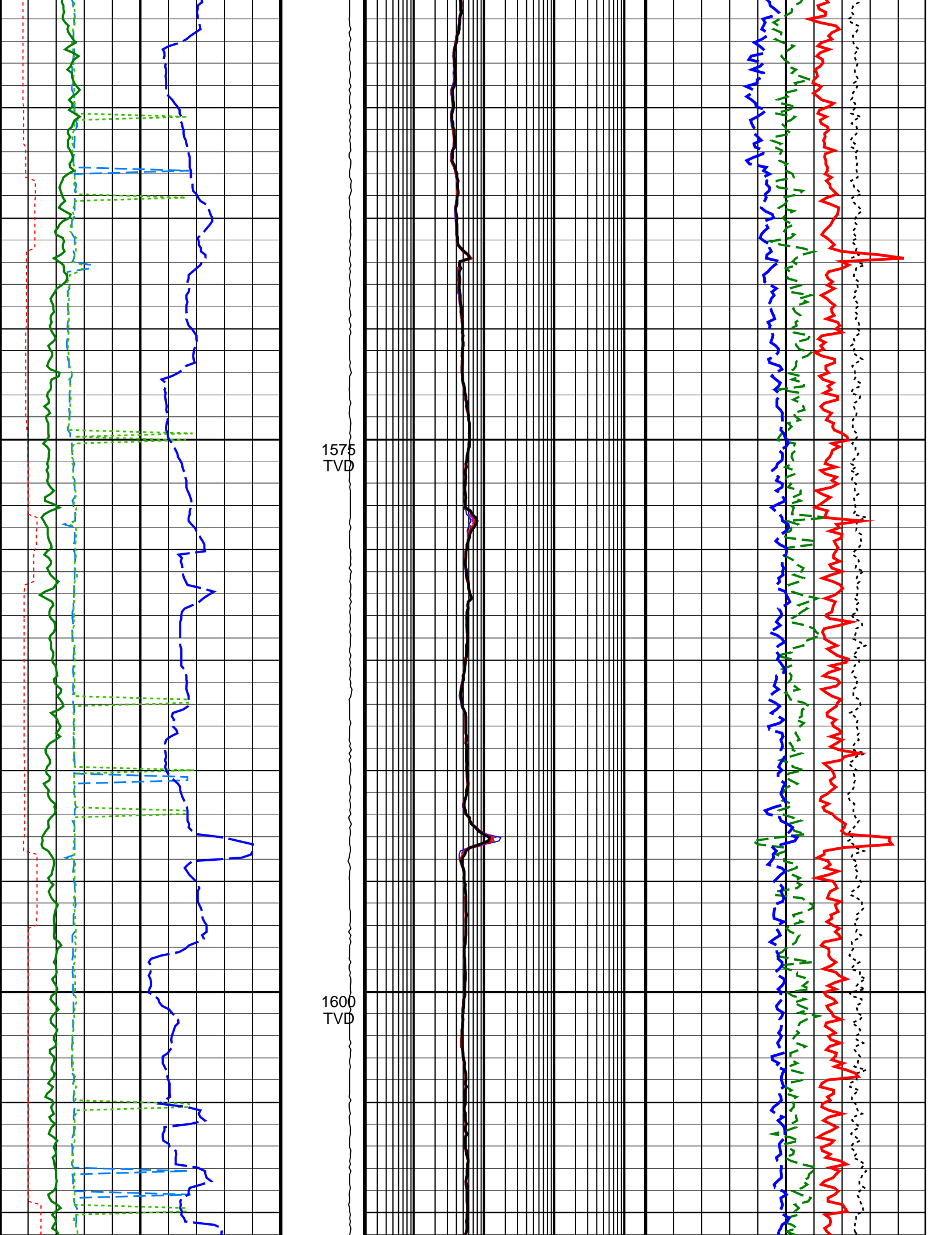

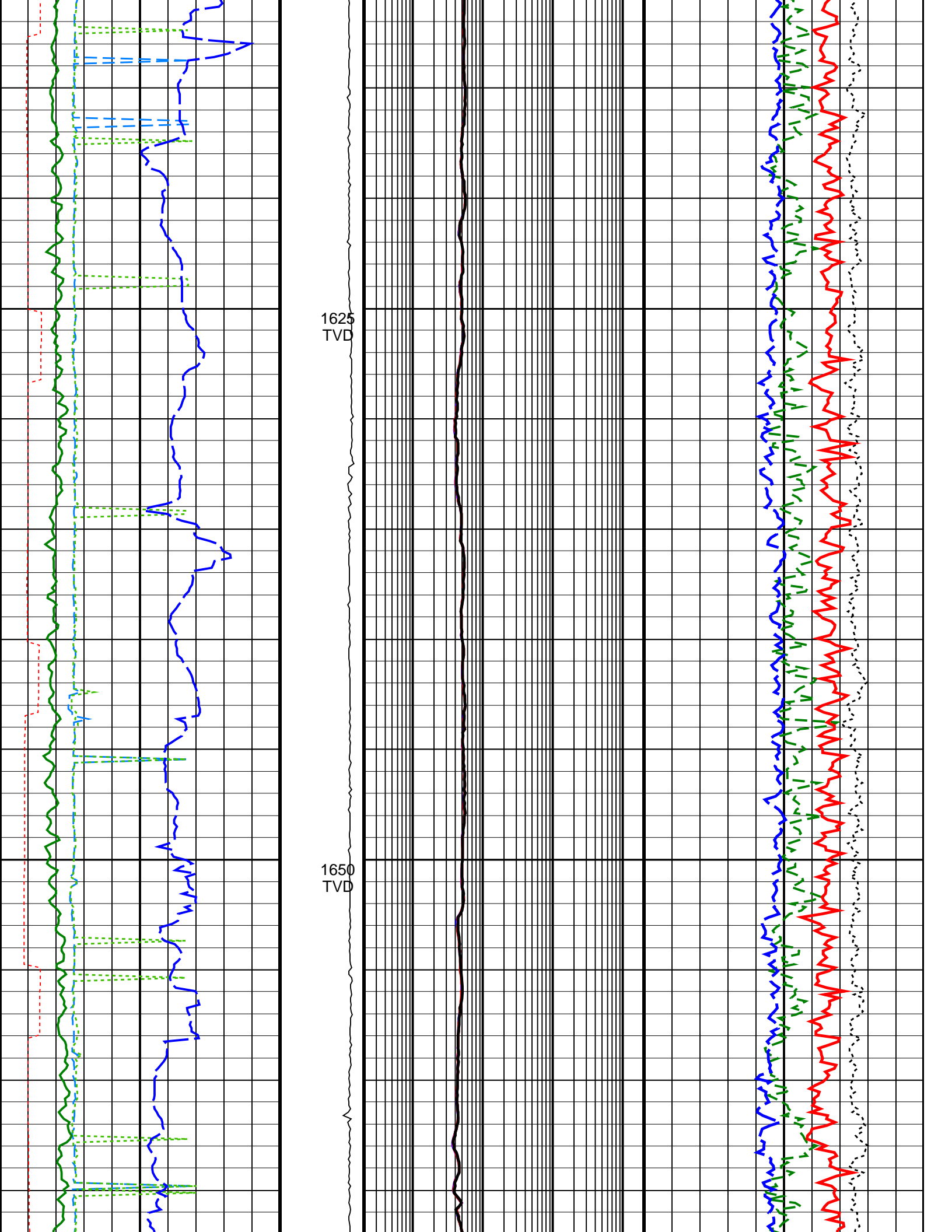

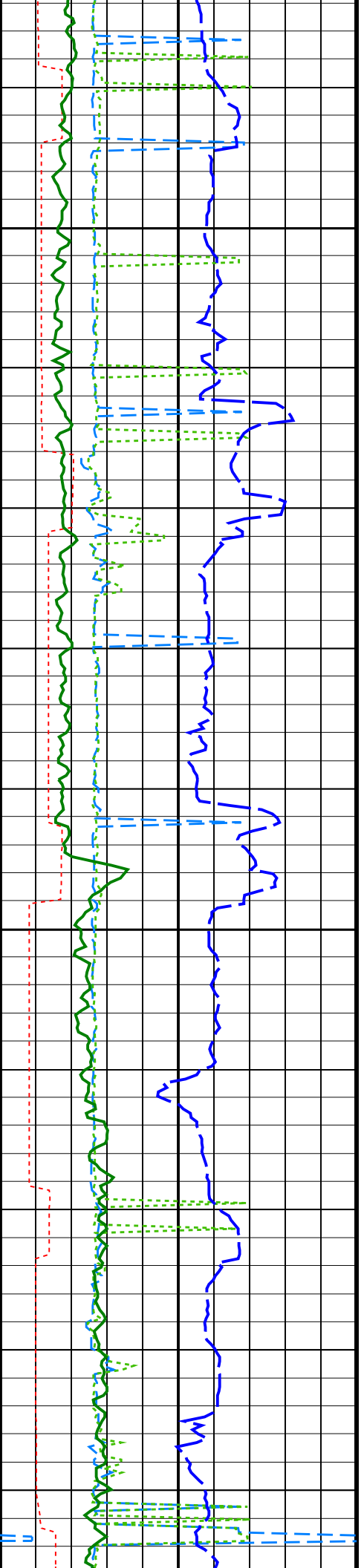

1675
TVD

1700
TVD

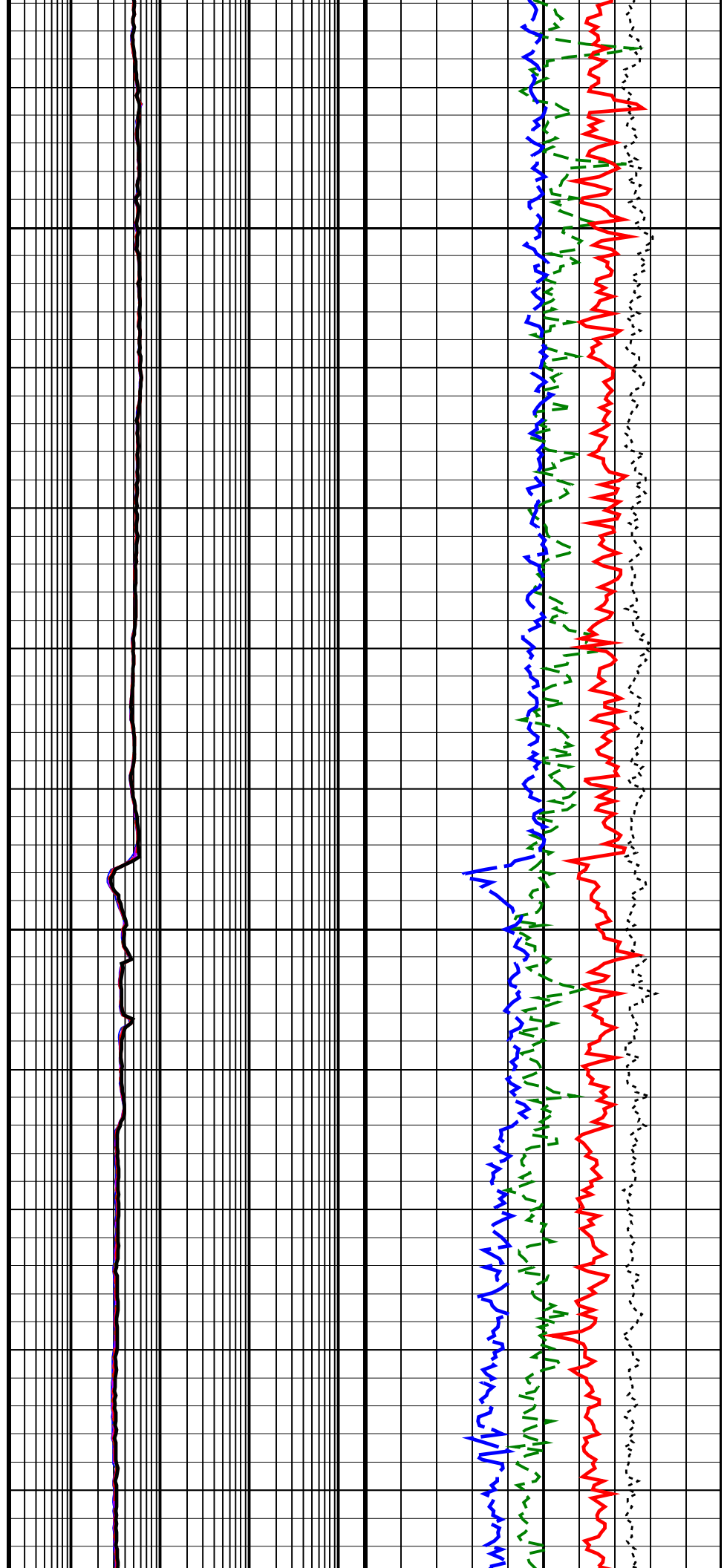

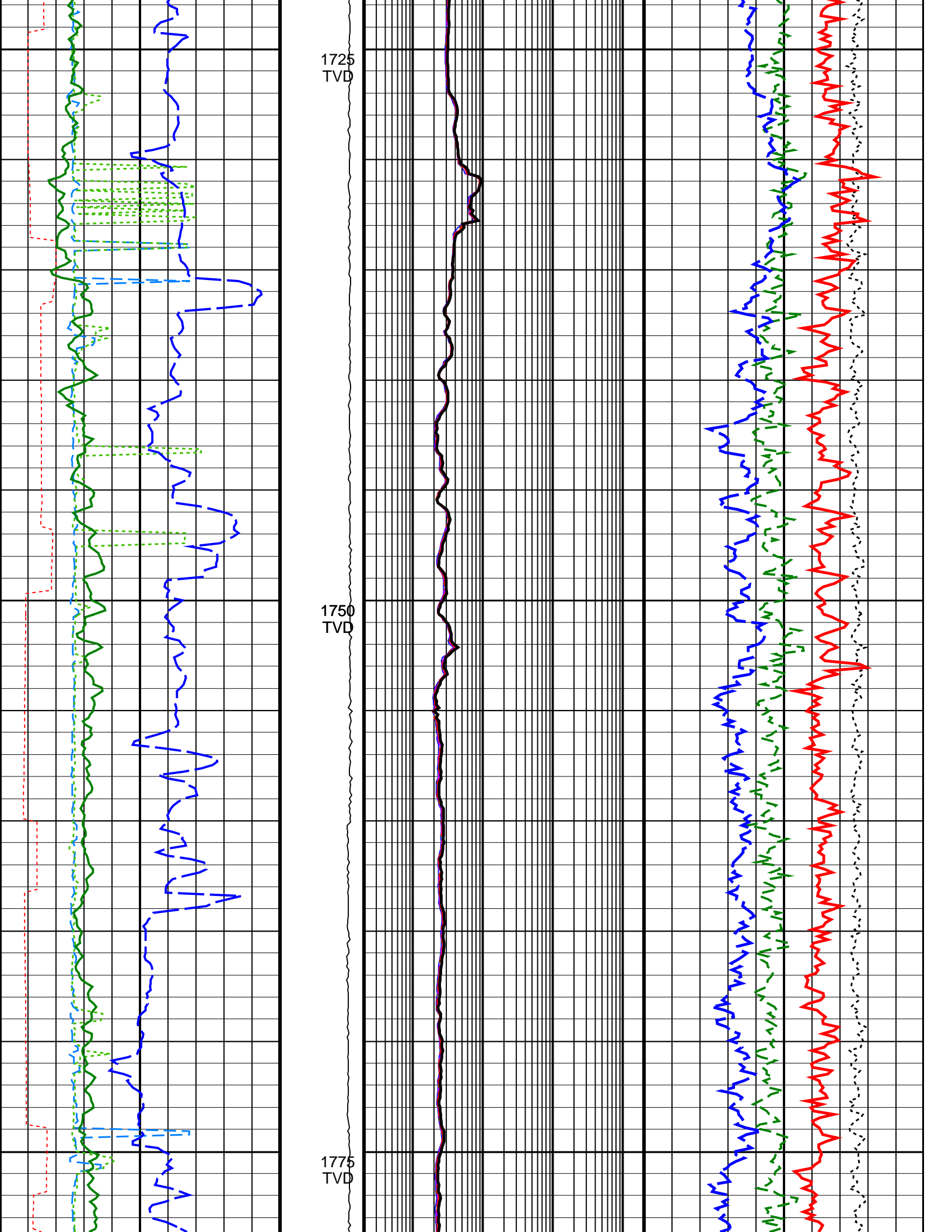

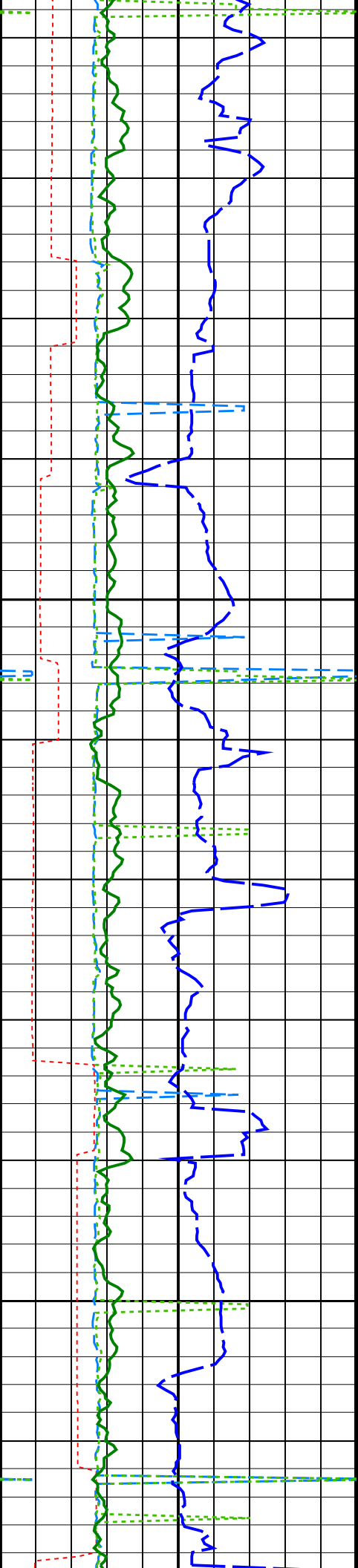

1800
TVD

1825
TVD

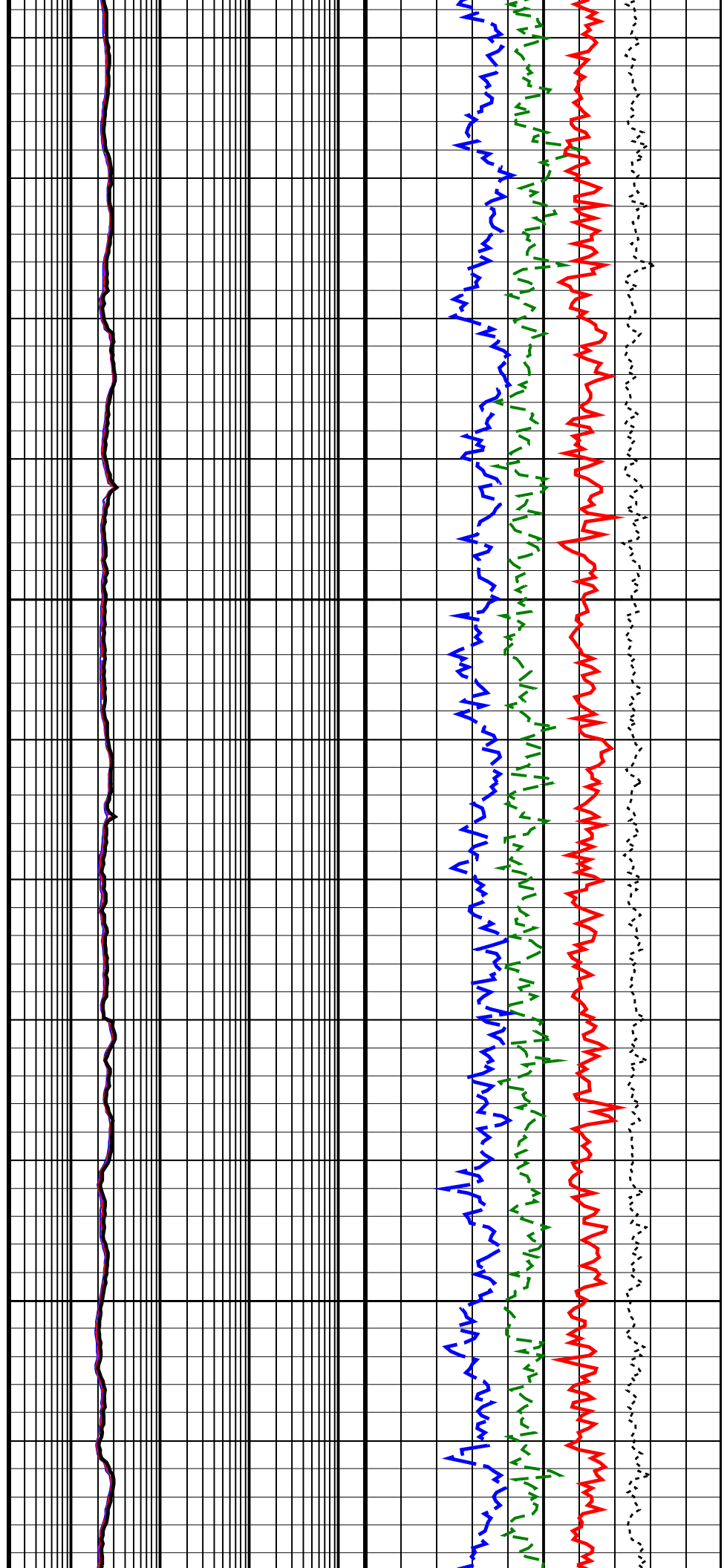

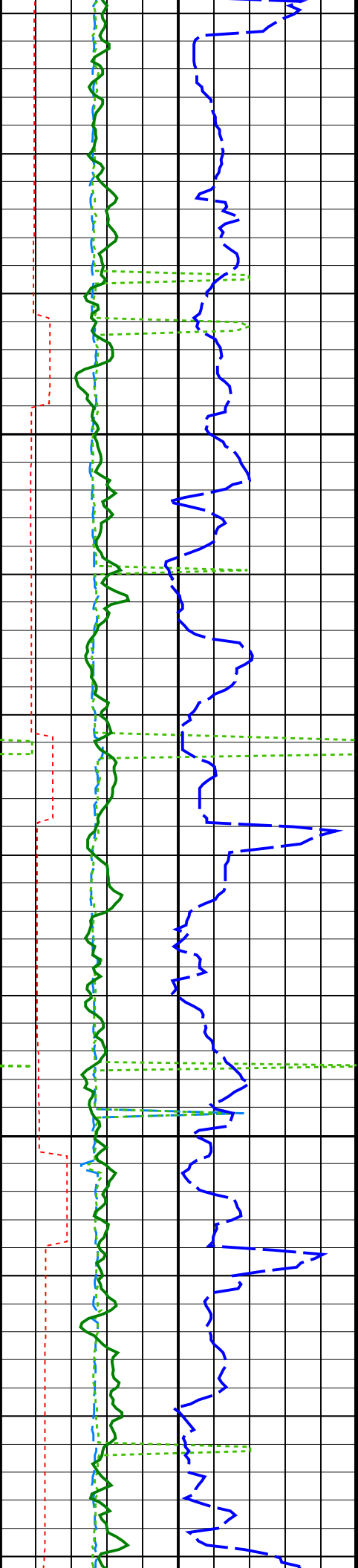

1850
TVD

1875
TVD

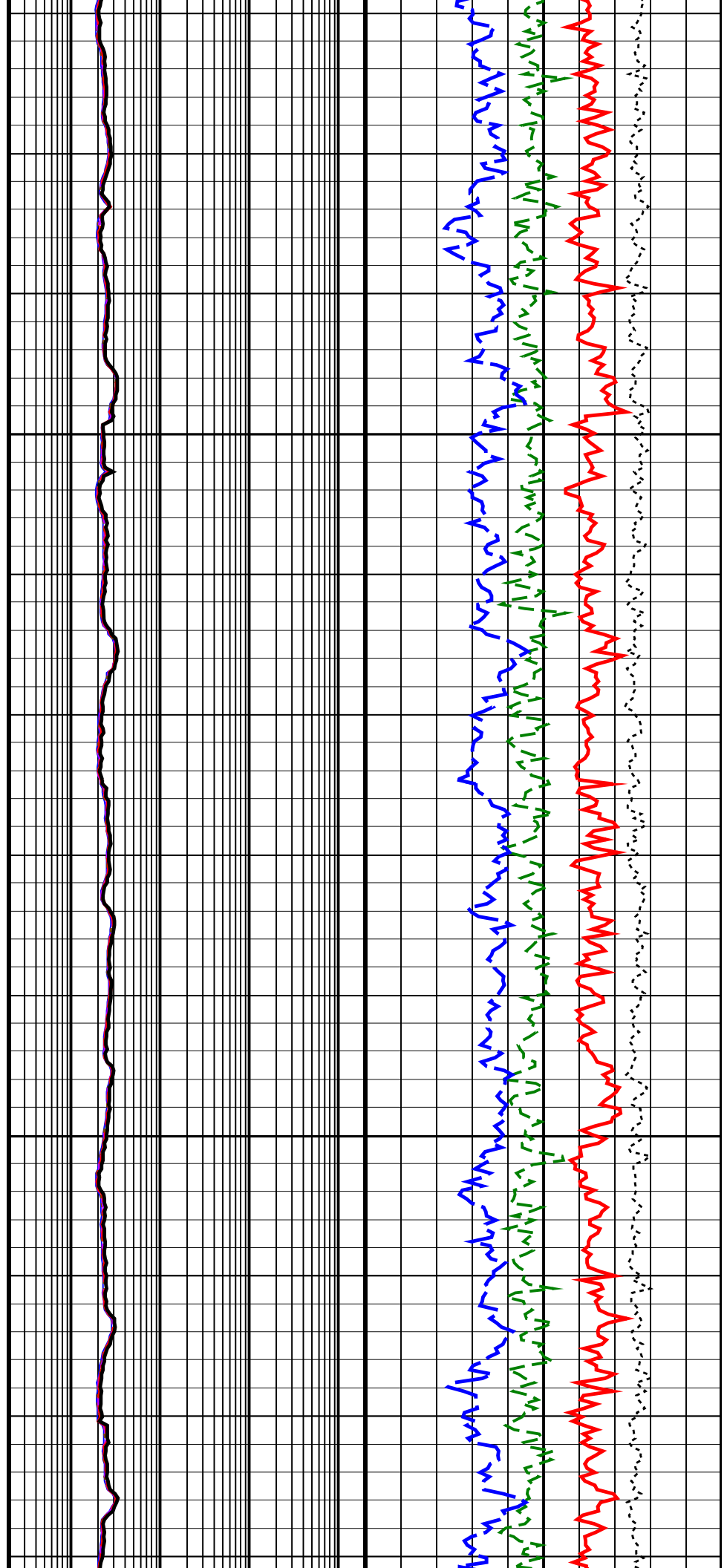

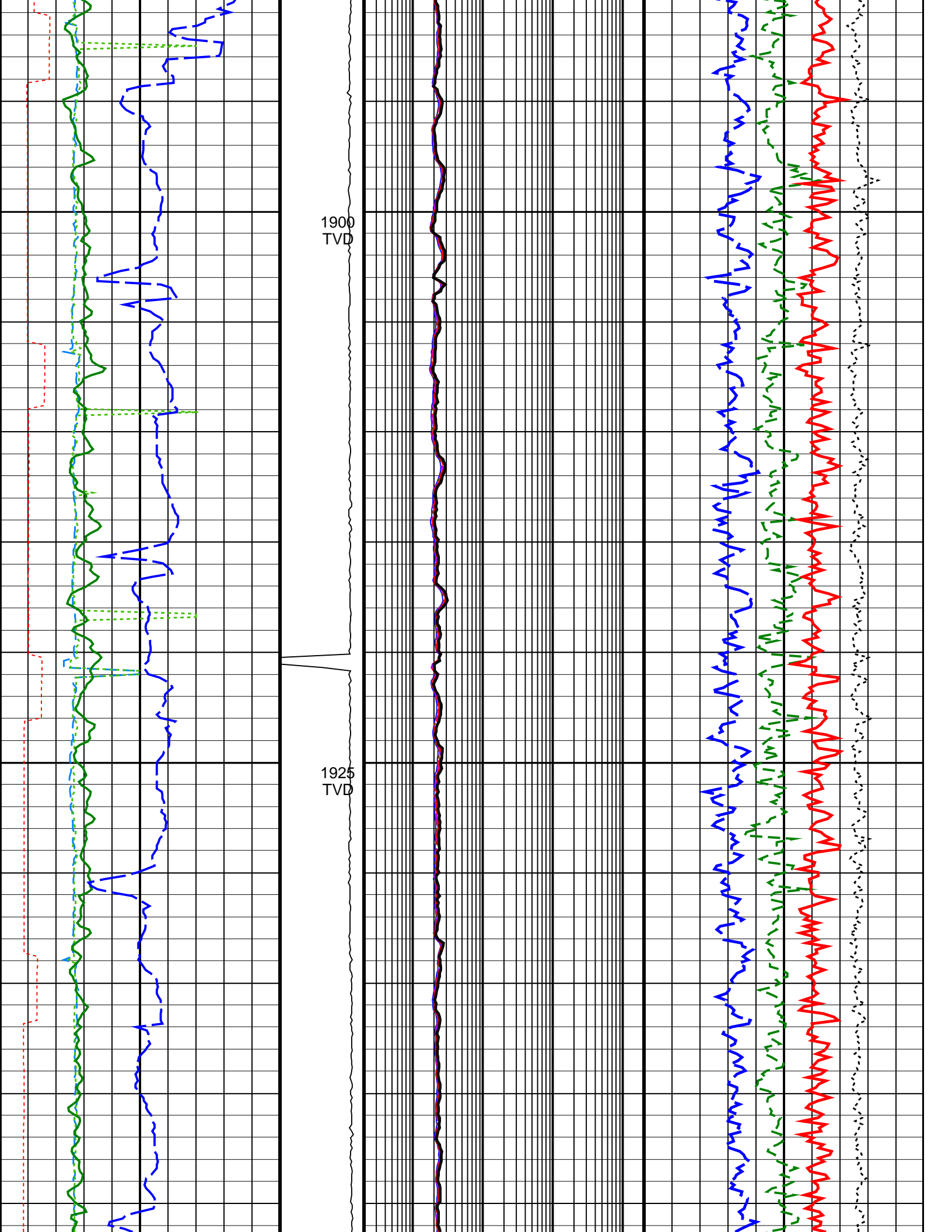

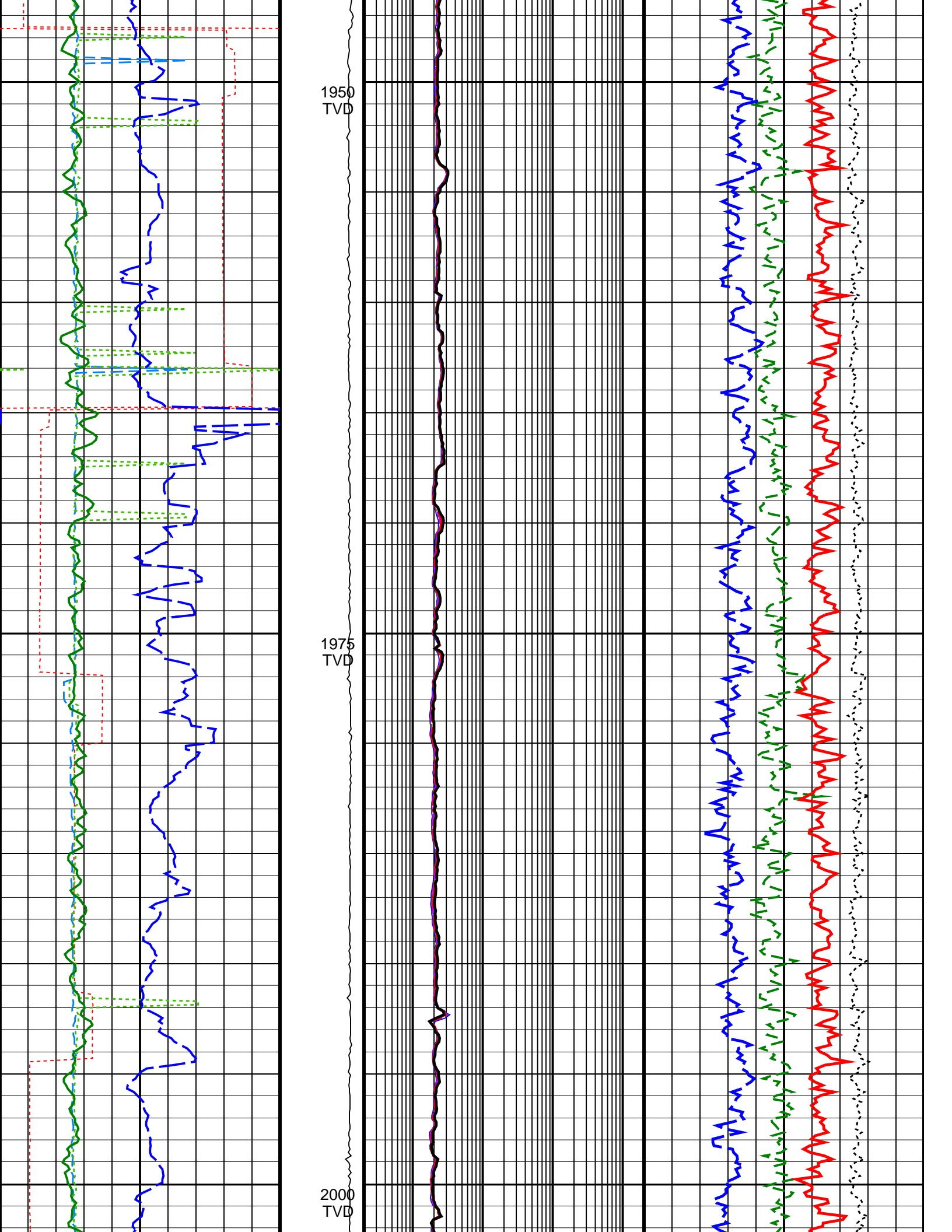

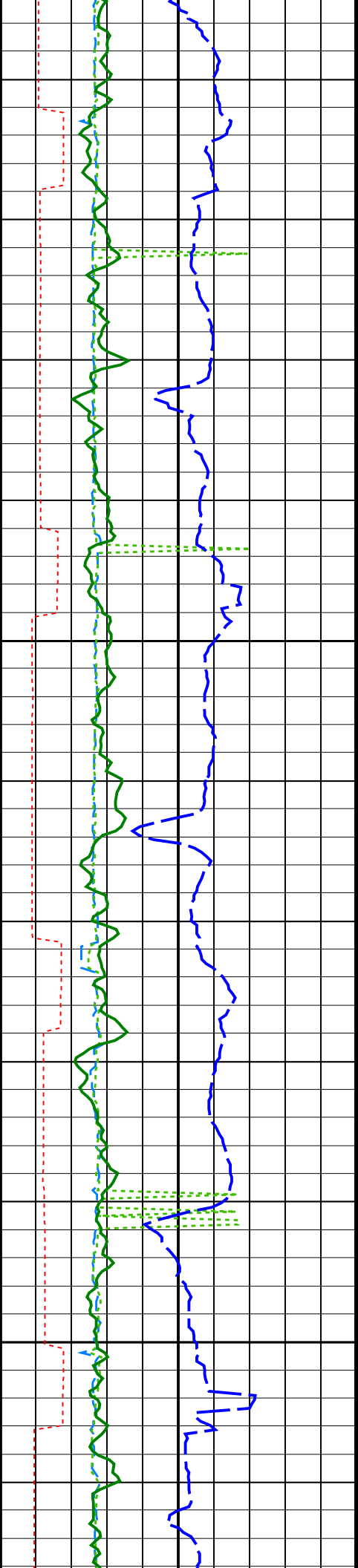

2025
TVD

2050
TVD

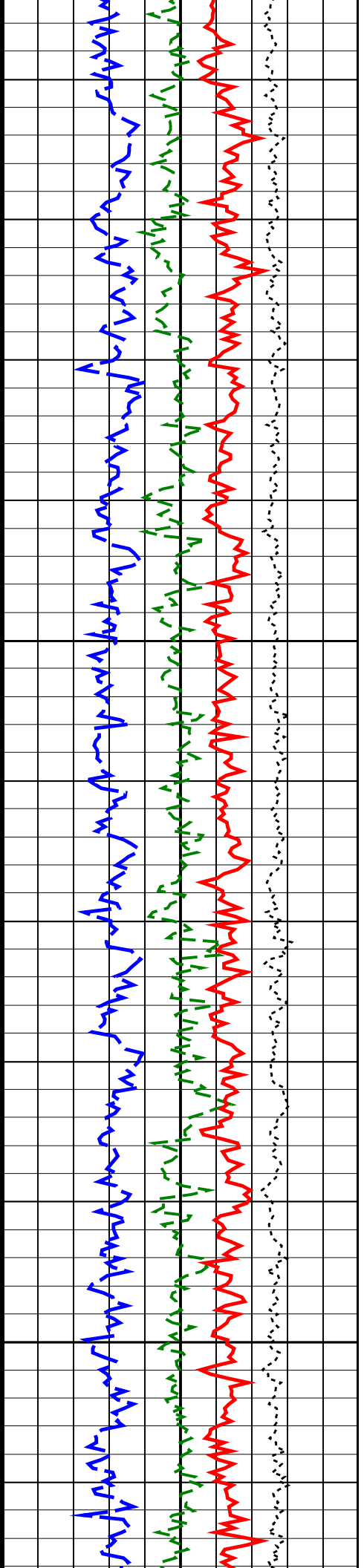
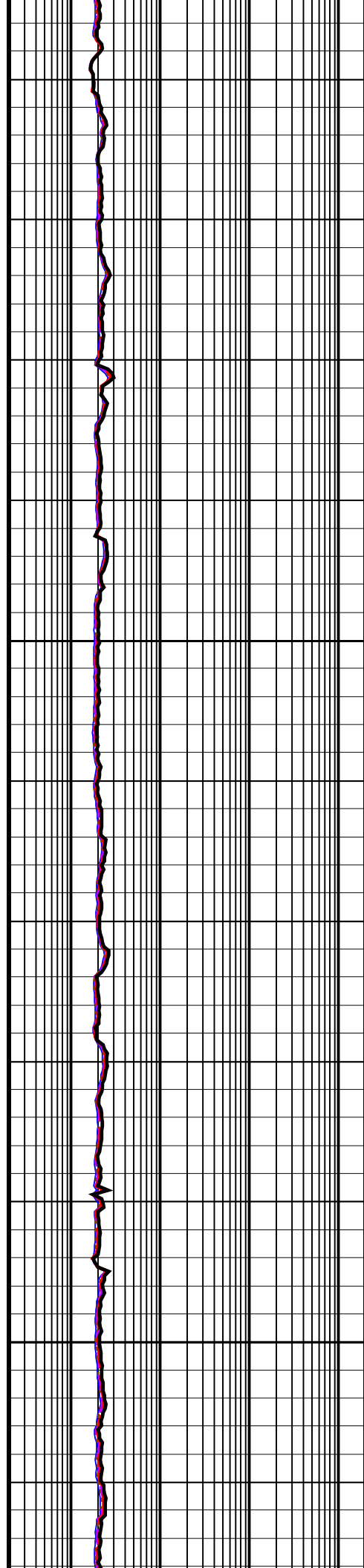

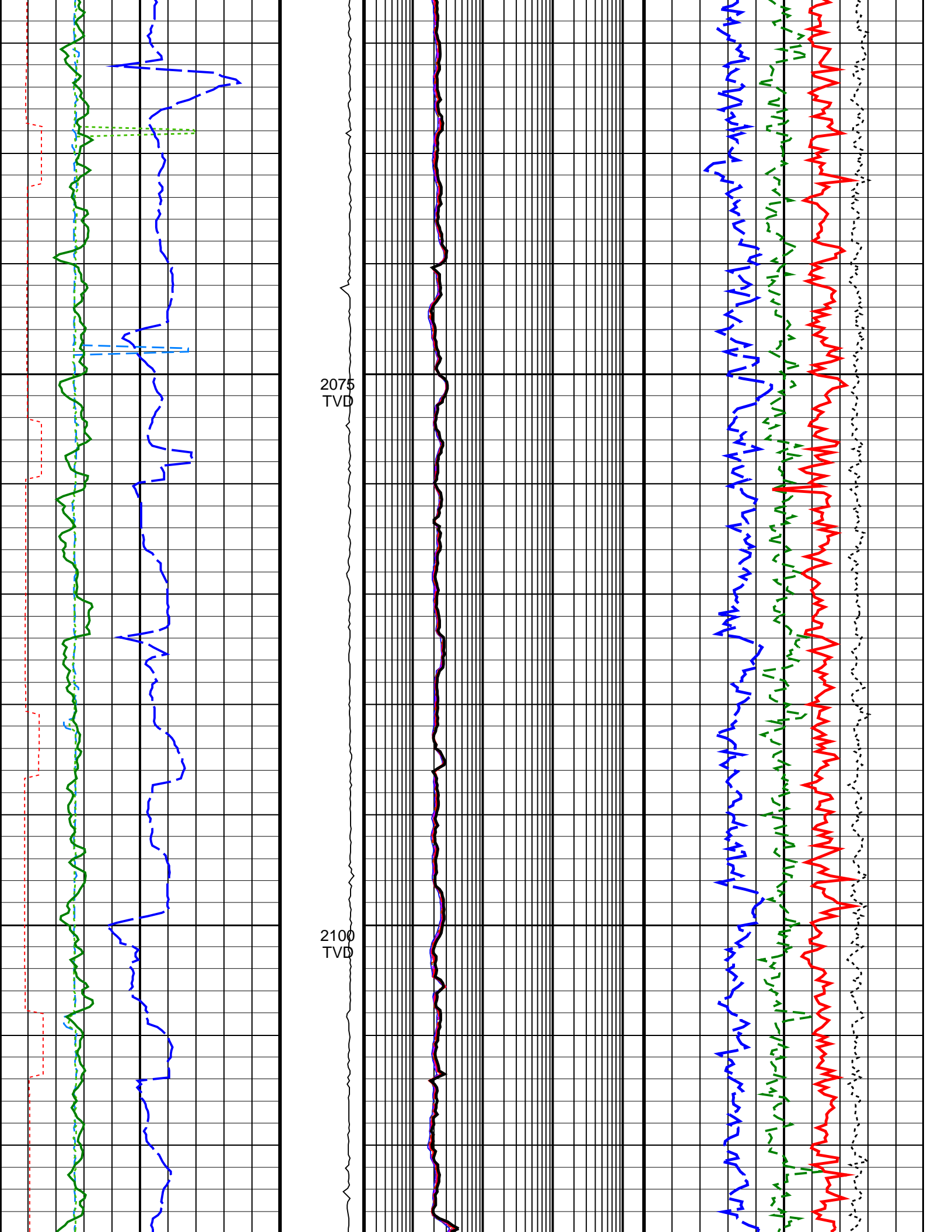

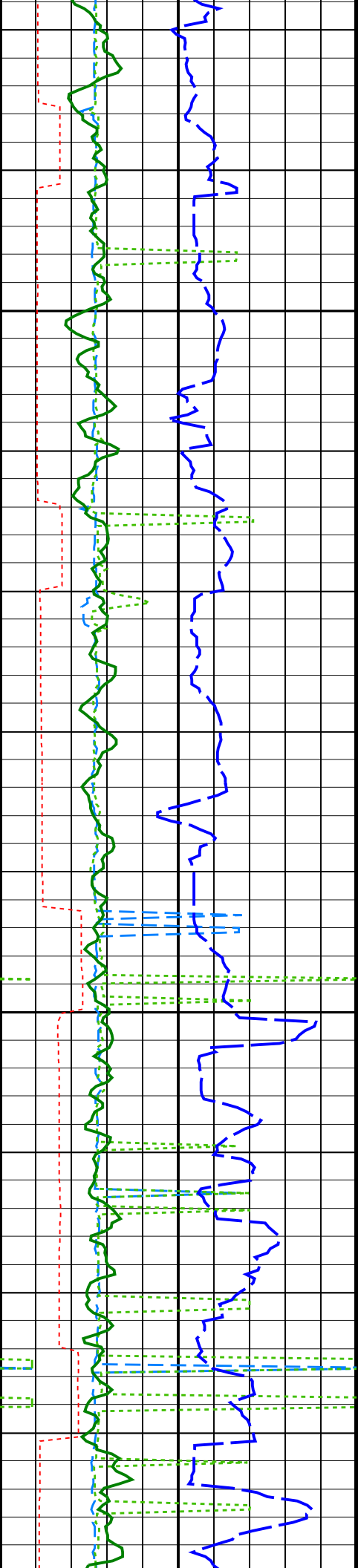

2125
TVD

2150
TVD

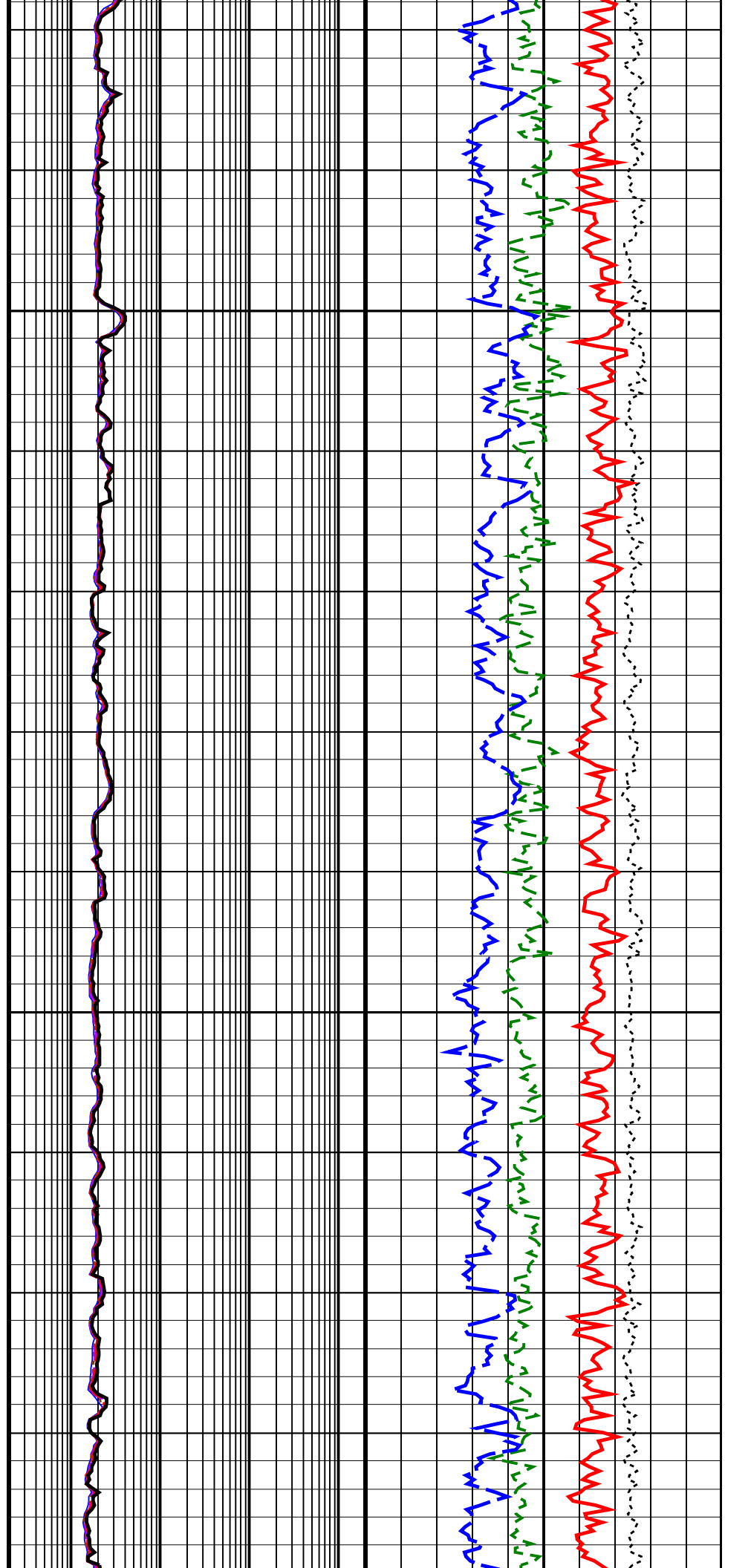

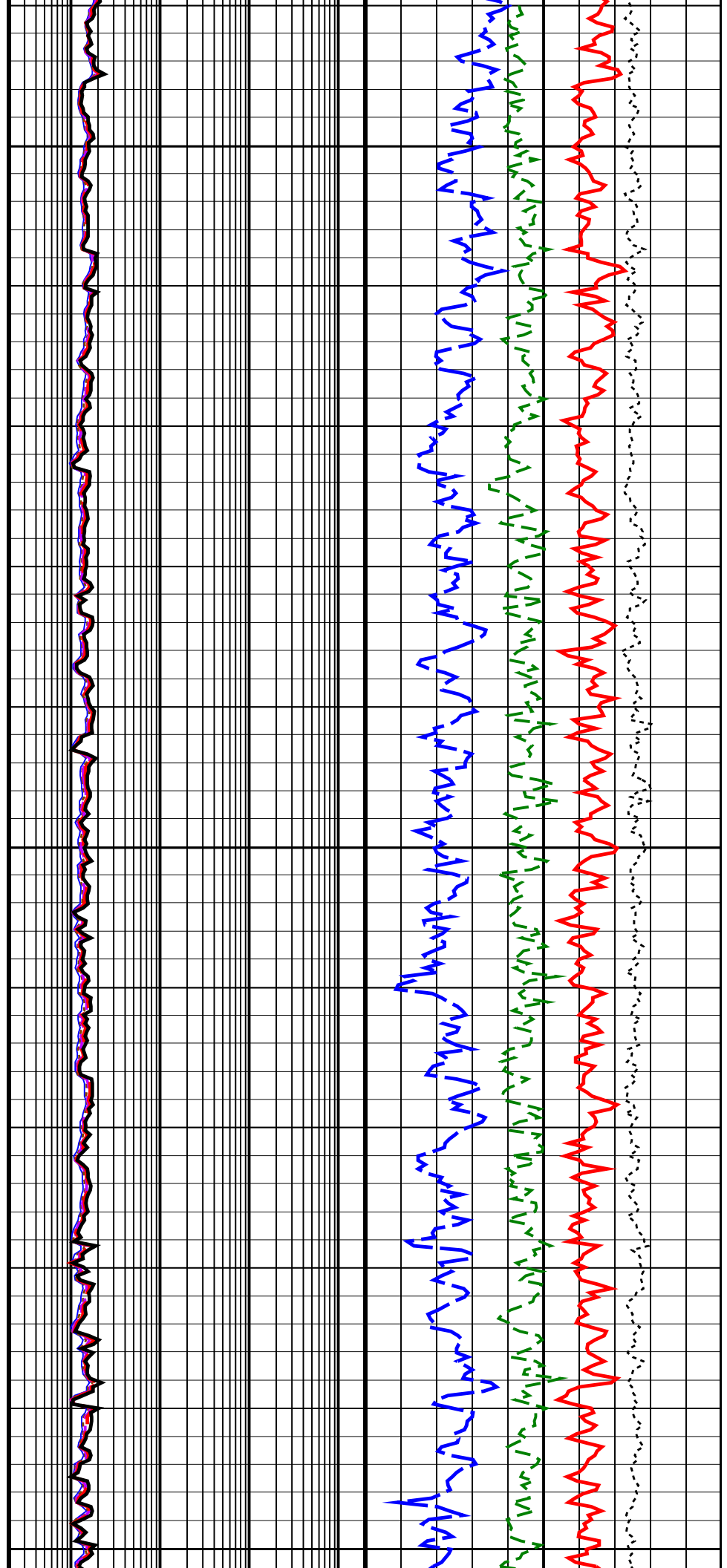
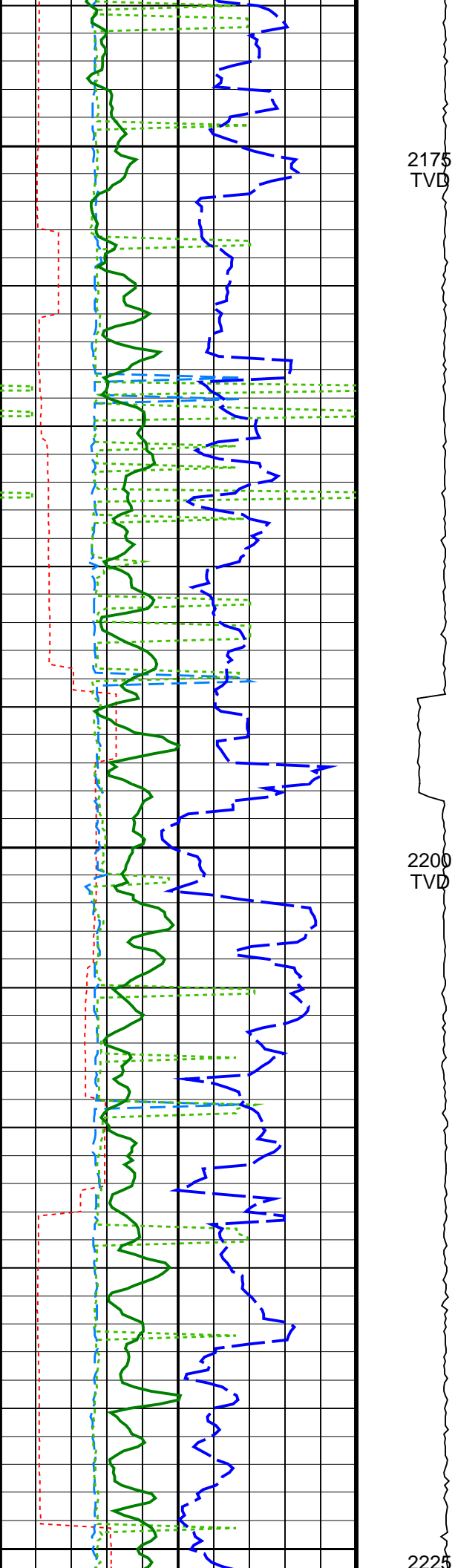

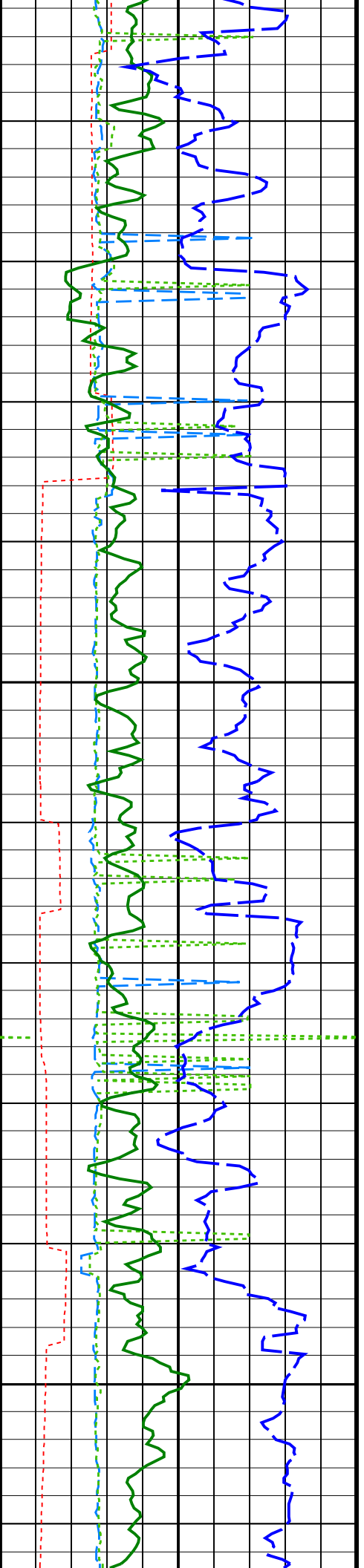

TVD

2250
TVD

2275
TVD

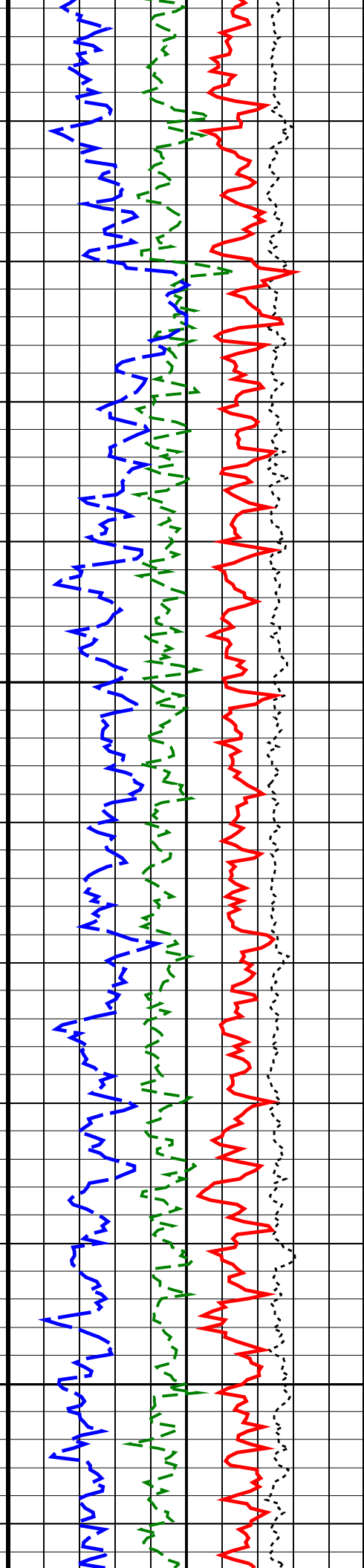
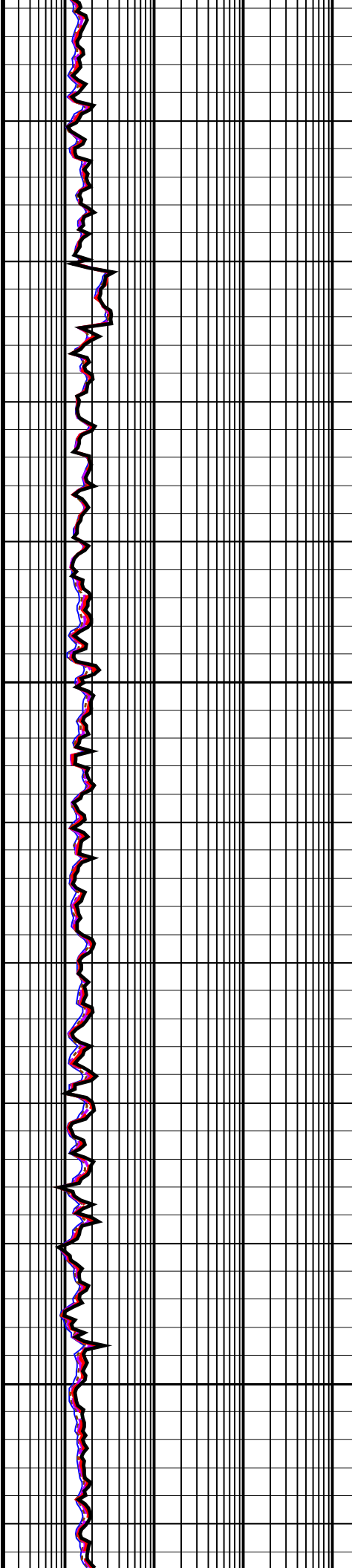

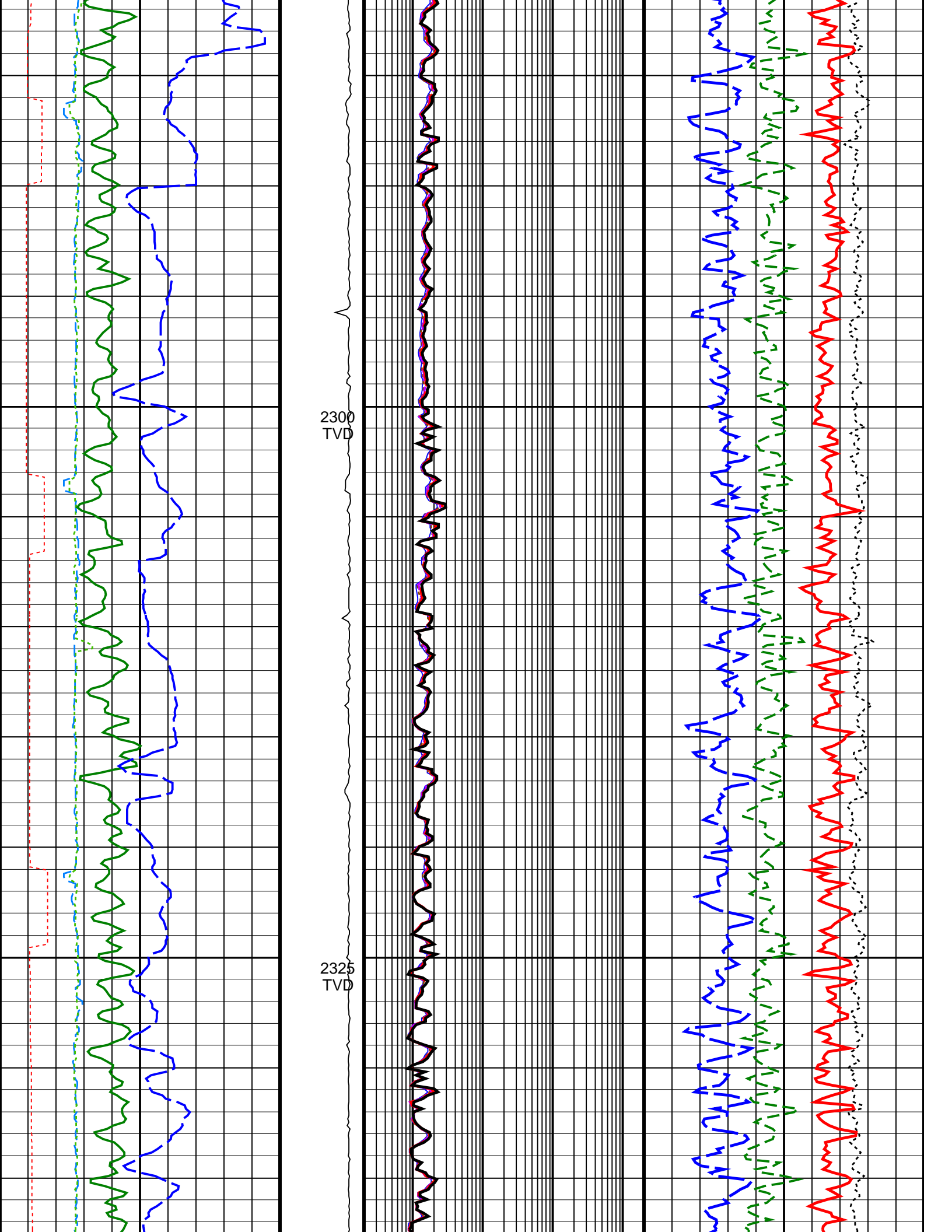

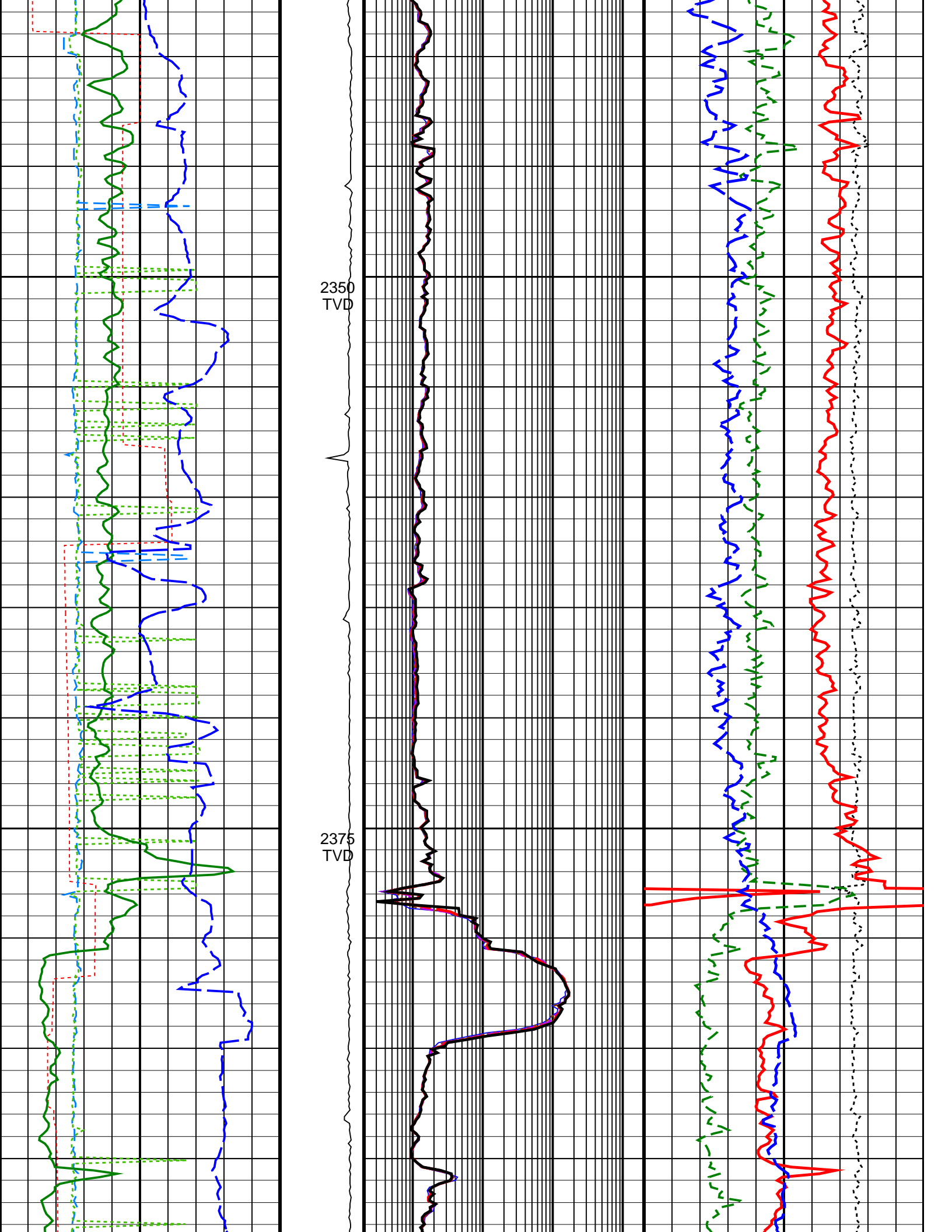

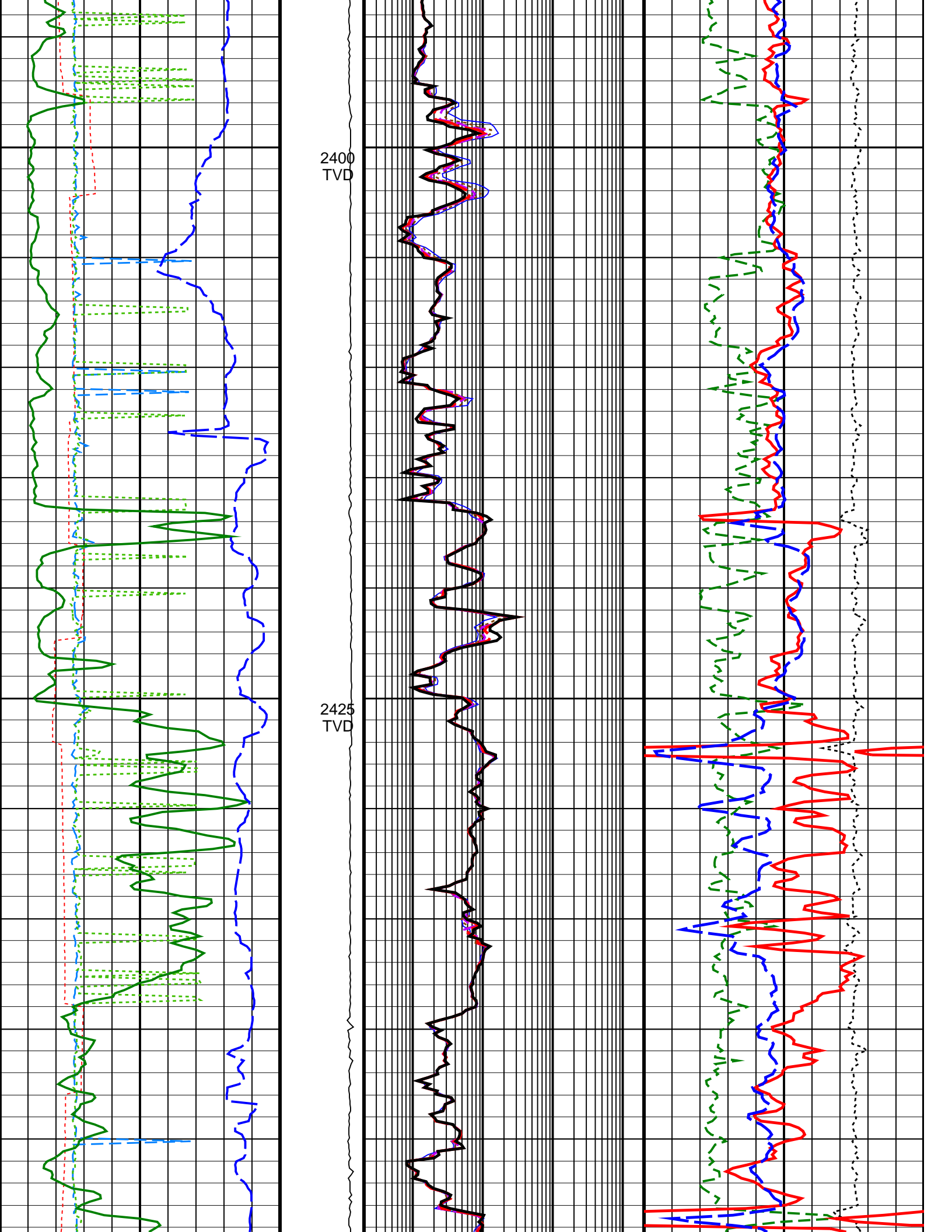

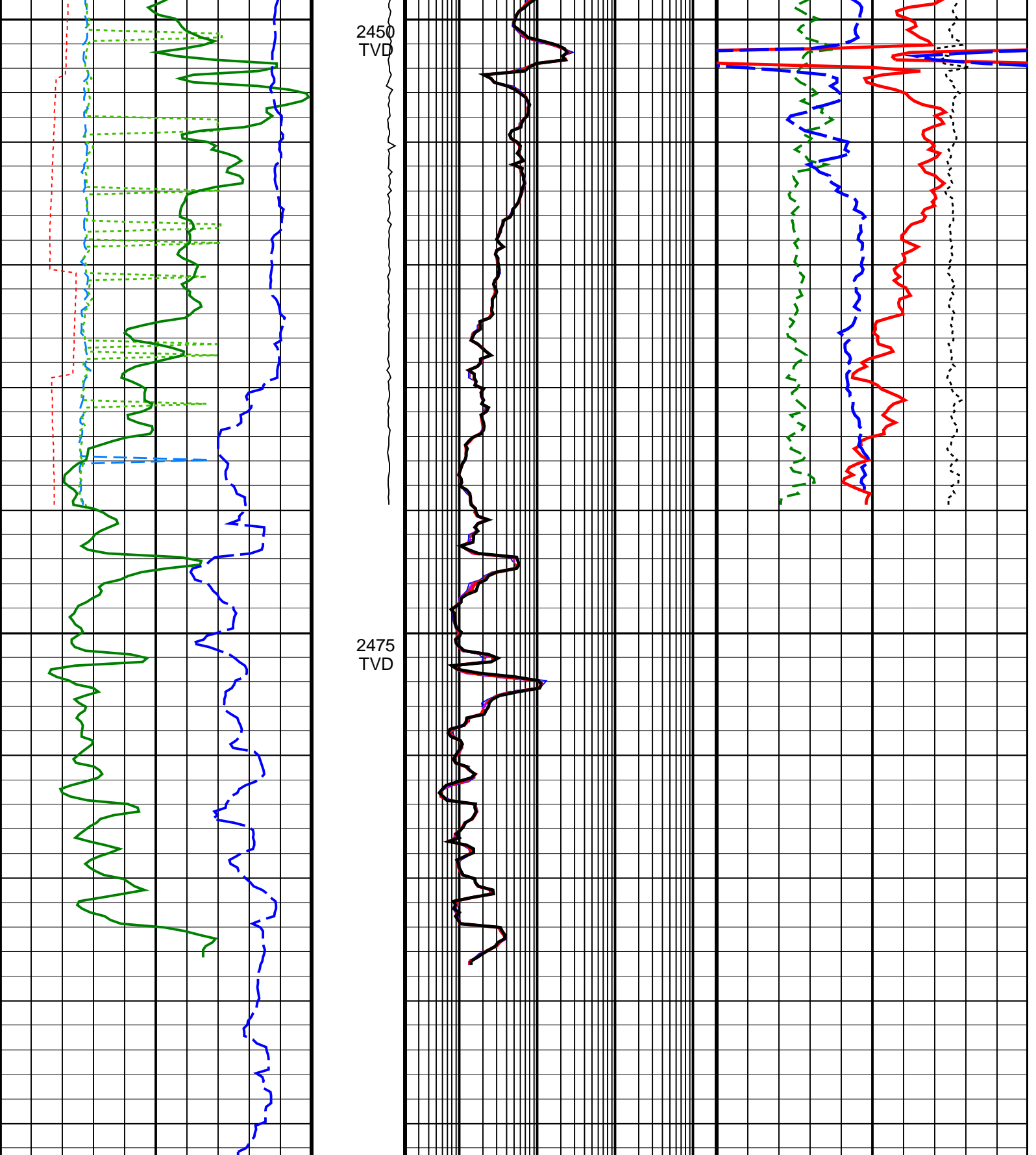

<p>Density Time After Bit (TAB_DEN) (HR)</p> <p>0 10</p>	<p>ADN Rotational Speed (RPM_ADN) (RPM)</p> <p>0 250</p>	<p>ARC Phase-Shift Resistivity 16-in. at 2 MHz (P16H) (OHMM)</p> <p>0.2 2000</p>	<p>Bulk Density Correction, Bottom (DRHB) (G/C3)</p> <p>-0.75 0.25</p>
---	---	---	---

<p>Horizontal Hole Diameter (HORD) (IN)</p> <p>6 16</p>	<p>ARC Phase-Shift Resistivity 22-in. at 2 MHz (P22H) (OHMM)</p> <p>0.2 2000</p>	<p>Photoelectric Factor, Bottom (PEB) (----</p> <p>0 10</p>
--	---	--

Vertical Hole Diameter (VERD) (IN)	6	16	ARC Phase-Shift Resistivity 28-in. at 2 MHz (P28H) (OHMM)	0.2	2000	Bulk Density, Bottom (ROBB) (G/C3)	1.85	2.85
ARC Gamma Ray (GR_ARC) (GAPI)	0	200	ARC Phase-Shift Resistivity 34-in. at 2 MHz (P34H) (OHMM)	0.2	2000	Thermal Neutron Porosity (TNPH) (PU)	45	-15
Rate of Penetration, Averaged over Last 5ft (ROP5_RM) (M/HR)	200	0	ARC Phase-Shift Resistivity 40-in. at 2 MHz (P40H) (OHMM)	0.2	2000			

IDEAL Version: ID12_0C_06

IDF

ARC6A-AA
SON675

id12_0c_01
id12_0c_01

MWD_10
ADN

id12_0c_01
id12_0c_01

True Vertical Depth Log